

50th
ANNIVERSARY

organizations





STUDENT ADVISORY COUNCIL

Composed of the presidents of all campus organizations, the Student Advisory Council works to coordinate and calendar all student organization sponsored events, and also represent effectively the viewpoints of all campus organizations. The Council meets monthly to help various individual groups solve problems, plan events and to help provide a communication outlet for the groups as they work together toward the betterment of campus relationships and activities.

President Carol Jean Hanson
Secretary Linda Kirk

standing: Brad Taft; seated, back row: Donna Pederson, Scott Muller, Rod Nelson, Ray Kozub, Bob Spike, Don Koepnick; front, seated: Mary Viitanen, Gloria Grover, Linda Kirk, Carol Jean Hanson.



The dorm councils are the coordinating and decision-making groups for the three student dormitories on Campus. (Hathorn Hall for women, Stratton and Prucha Hall for men). The objectives of the councils are to determine and maintain such standards of dorm living which will reflect creditably on campus. The dormitories have been especially active in planning and sponsoring social events this year; all three dorms sponsored candidates for Homecoming or Winter Carnival.



Nancy Miller, Carol Christensen, Joanne Reetz, Barbara Bunders, Rosella Aubert, Delores Dahl, Patricia Cotter.

HATHORN HALL

President Barbara Bunders
Vice-President Rosella Aubert
Secretary Delores Dahl
Treasurer Carol Christianson
Advisor Lois Bowman

DORMITORY COUNCILS

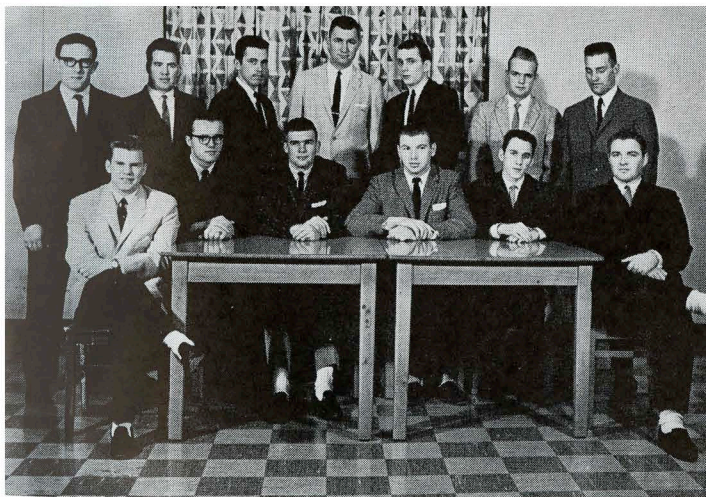

STRATTON HALL

President Robert Rosenbrook
Vice-President Brad Taft
Secretary Ron Leitzner
Treasurer Vince Di Salvo
Social Chairman Morgan Graham
Advisor William Manning

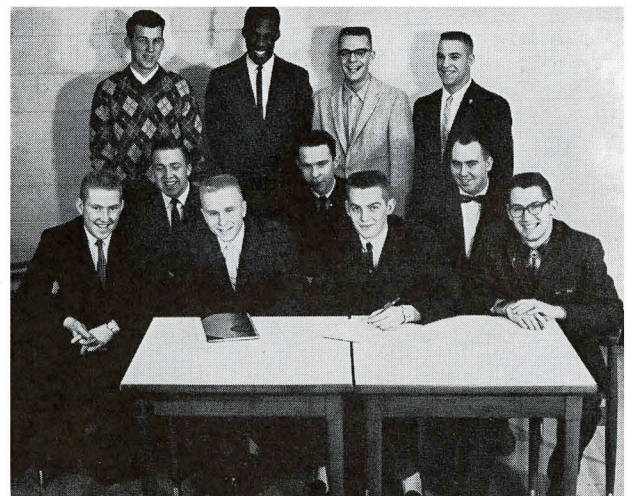

PRUCHA HALL

President Keith Olson
Vice-President Chuck Williams
Secretary Harry Anderson
Treasurer Tom Knutson
Advisor George Curtis

A.W.S. BOARD



Gloria Grover, Chris Jelen, Vonnie Schmidt, Becky Junkman, Linda Minoski,
Patty Fink, Barb Bunders, Terry Hawthorne, Jill Kampf, Carol Myrvold.

The A.W.S. Board serves the interests of all women students at Wisconsin State College, River Falls. It seeks to promote and protect the interests of its members and strives for friendship among members. Entering Freshman women become a part of A.W.S. as soon as they become a part of the college and remain a member throughout their years in River Falls.

Comprised of representatives from Hathorn Hall, Hathorn Cottage, off-campus housing, commuters, town girls, and elected members-at-large, the A.W.S. Board serves as a governing body for women students. Activities for the year included a Freshman Women's reception, Marriage Conference, House-mothers' Coffee Hour, Valentine Formal, Senior Women's Banquet, Faculty Women's tea, Thanksgiving Banquet and a Mother's Day Banquet.



King of the Valentine Formal
Dave Zehran and his Queen Kathy Finn.

FALCON FILM SOCIETY

One of the least conspicuous organizations on campus is the Falcon Film Society. Despite their relative obscurity, however, this small group renders a considerable service to the campus life of all. The Falcon Film society seeks out and presents those films of feature length and high quality that are not ordinarily made available to the students and faculty. This year's committee was composed of Wayne Wolfe, Tom Brucks and Alan Case.

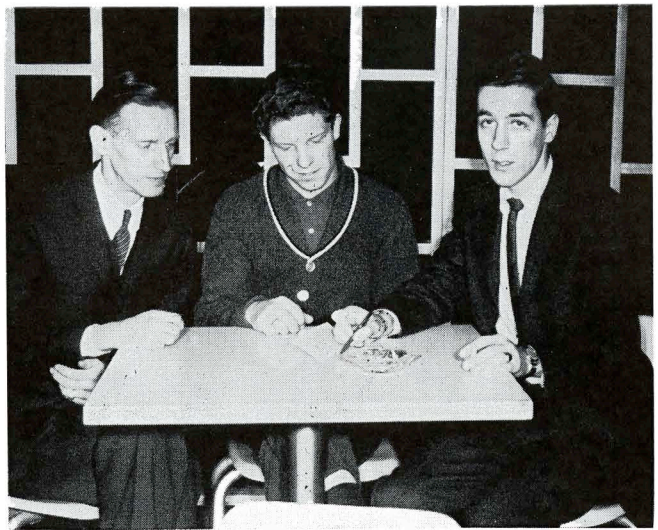

VET'S CLUB

The college Veteran's Organization is a social group on campus who promote unity and fellowship among the members of the student body who have served in the Armed Forces. The club meets twice a month at the infamous Legion Hall. The members discuss current problems on and off campus and participate actively in Homecoming, Winter Carnival and Foundation Week. The end of each school year is highlighted by a Faculty Smoker. This year's officers were President, Sheldon Schneider, Vice-President, Edward Johnson, Secretary, Ronald Zirbel, and Treasurer Sam Rineck.

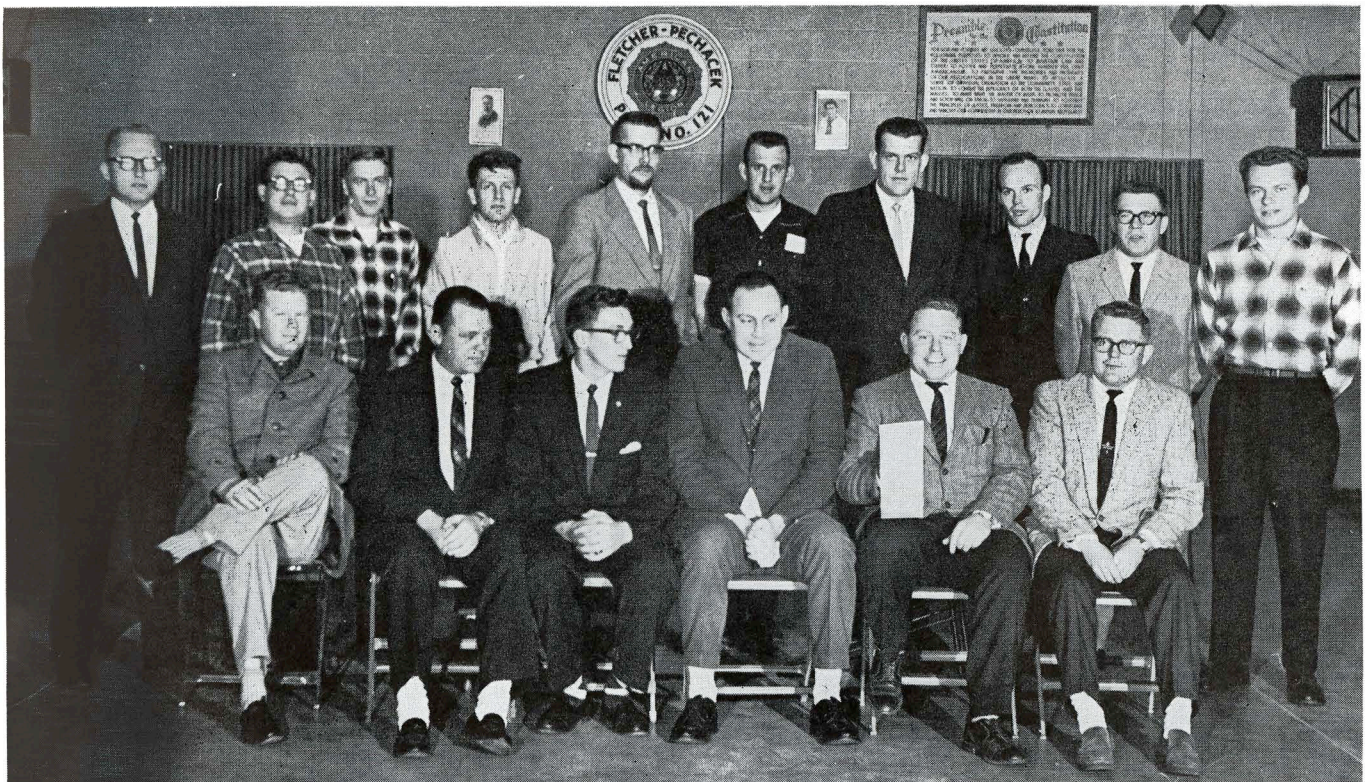

seated: Allan Flygstad, Bob Schieflebein, Gerald Meadow, William Kraft, Mike McEvoy, Jerome Middlestadt; standing: Glenn Lee, Dave Zehran, unidentified, Dennis Haller, Stan Berkner, Ron Zirbel, Ed Johnson, Sheldon Schneider, unidentified.



seated around table: Gail Vollert, Fran O'Connell, Joan Chelmo, Garley Blank, John Hanson, Robert Richardson, Larry Feltas, Jean McMillan, Marion Hawkins, Rebecca Heiting. Standing: James Murphy, Walter Engler.

STUDENT FOUNDATION COMMITTEE

"Our college is much more and much larger than it appears to the student." So stated the student and faculty members of the Foundation Committee. "We try to instill within student's minds that the reputation they make for the college as a whole will determine the significance their individual education yields."

This year the committee saw the completion, erection and dedication of the controversial "Bronze Bird" on the front of Kargus Center. The committee also sponsored the annual Foundation Week, A College Bowl, and a variety of fund raising events.

President Robert Richardson
 Vice-President John Hanson
 Secretary Becky Heiting
 Treasurer Larry Feltas
 Faculty Advisors Miss Hawkins,
 Walter Engler, James Murphy



Dr. Paterek, Dr. Wyman, Miss Moss, a scene from ARSENIC AND OLD LACE.

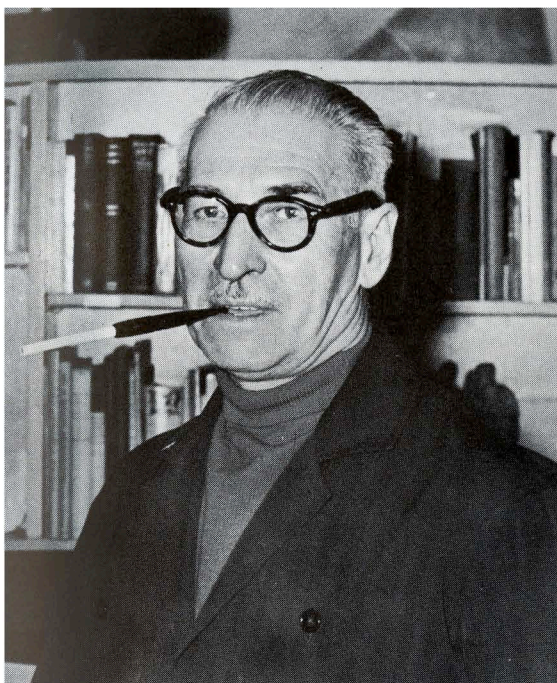

Consult your friendly, neighborhood sculptor. (The more internationally known the better.) Mr. John Rood.



Have him make up a model of what he'll do for you, then put him to work.

How to Raise a Bronze Bird . . .

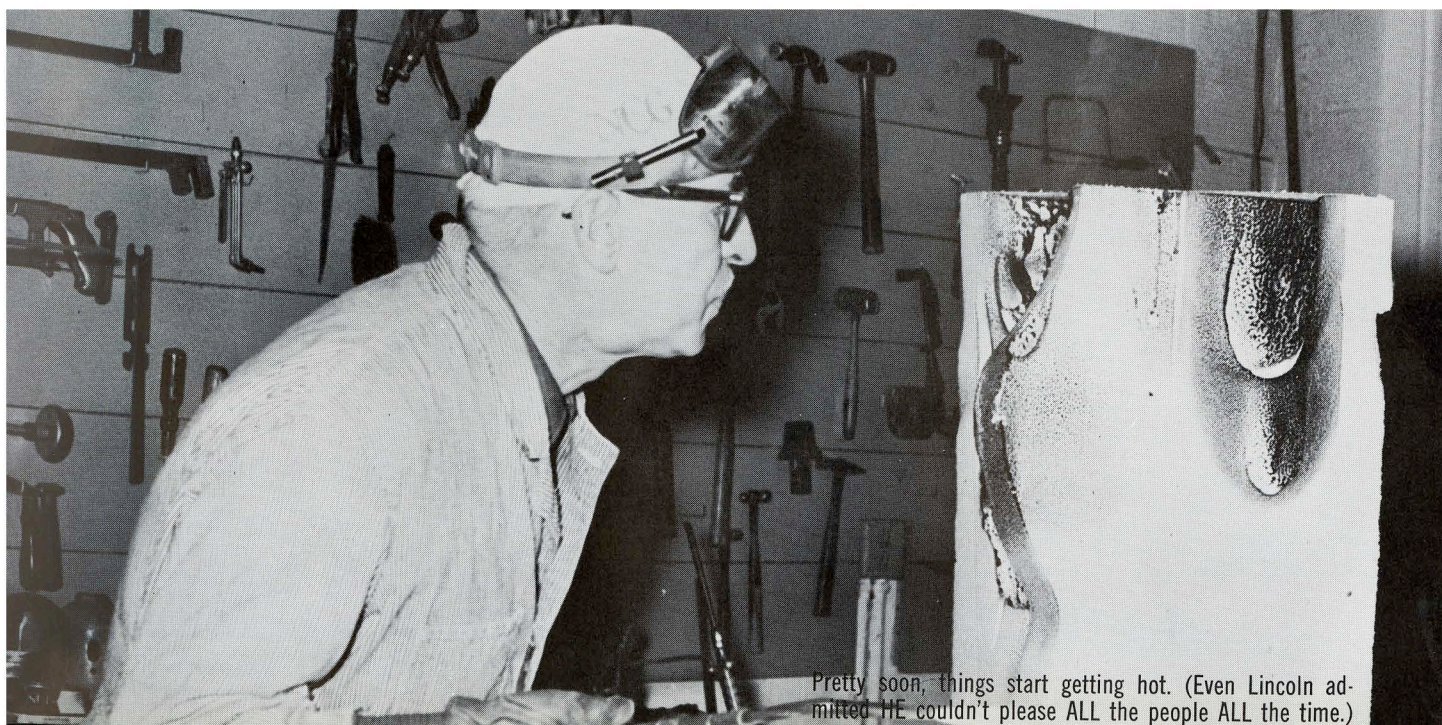

Pretty soon, things start getting hot. (Even Lincoln admitted HE couldn't please ALL the people ALL the time.)



Then, after the students and the faculty have frolicked through a couple of fund raising campaigns, finish up with a grand display. Put it all on the lawn for any and all to see.



Some might even want to touch it . . .



or supervise the finishing touches.



Then, hoist it up the side of a gym wall — preferably one that is facing a main thoroughfare or street. It works better if the gym is named Karges.





Finally, bolt and weld it to the wall.





After which, except for the final polishing, the grind is over... ha... ha. P. S. Light well before using



Sitzmarkers . . .

Ski enthusiasts, dressed in wild colors for the slopes, are members of the Sitzmarkers, River Falls college ski club. The club introduces beginners to the art (?) of skiing through movies, lectures, lessons and finally an actual ski trip north. Experienced members of the club improve their skiing techniques, argue over the best make of skis, and plan additional trips north.

The Sitzmarkers function as a social organization and participated in Homecoming and winter carnival weekends. The club formed a monopoly on winter carnival with two of its members capturing winter carnival chairwomen posts and another member becoming a winter carnival king candidate.

President John Alme
Vice-President Roger Swanson
Secretary-Treasurer Kay Holmes

row 1: Les Dahm, Bob Nielsen, Tom Sackett, John Doyle, Larry Feltes, Glenn McNaughton; row 2: Jim Schmidt, Don Duszynski, Wayne Burich, Bob Pritchard, Jim Kanable, Leon Headley; row 3: Steve Hay, Chuck Moore, Dick Culver, Tom Strasser, Duane Jensen, Jerry Jensen; row 4: Dave Henderson, Glenn Anderson, Larry Lloyd, Reno Rizzo, Duane Johnson.

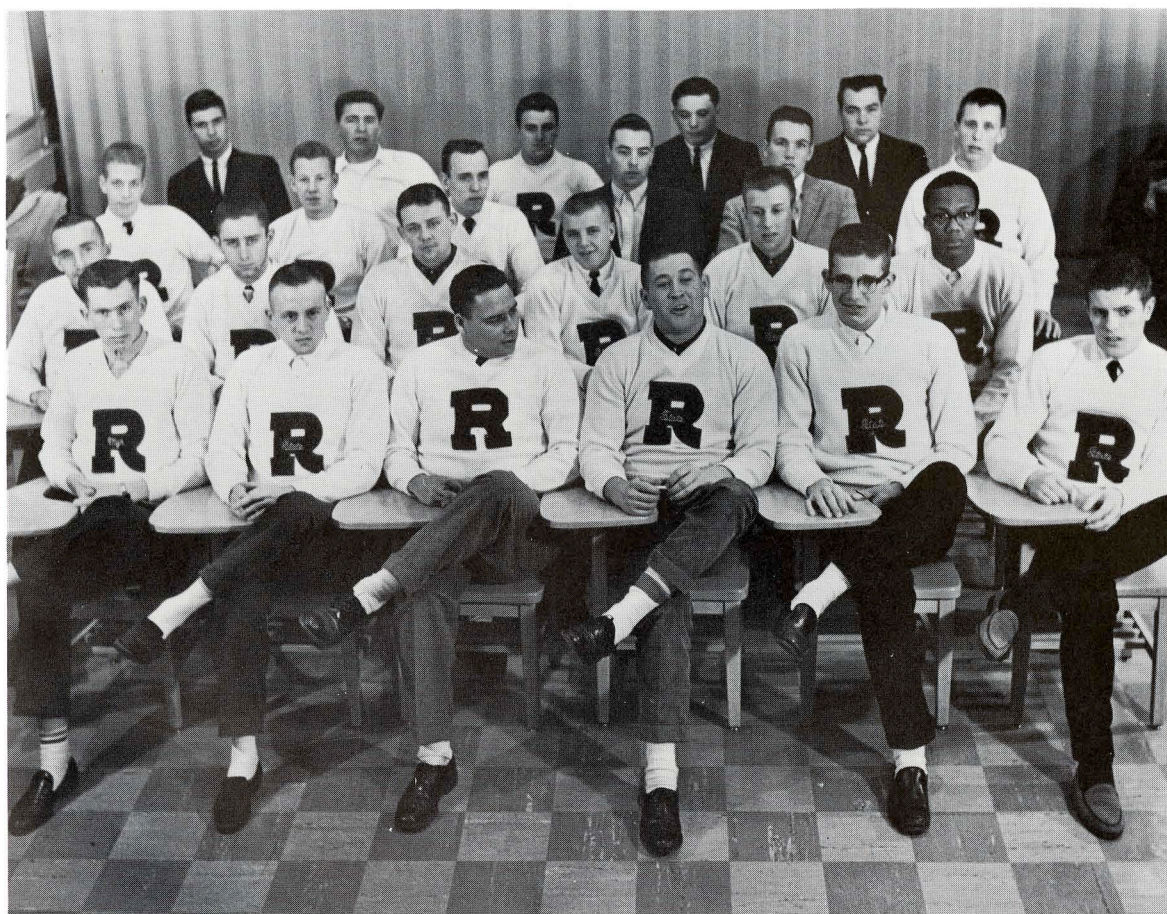

"R" **C** **L** **U** **B**



row 1: Don Koepnick, Tom Fuzer, Tom Braun, Jerome Fehlen, Jerome Halvorson, Howard Hofschild; row 2: Dennis Louks, Gordy Olson, Vern Wanish, Tom Brickner, Mike Wiskerchen, Tom Pride, Wayne Johnson; row 3: Ed Vick, Pat Mrotek, Mick Rogers, Harold Rivard, Ken Kraft, Toby Garey, Jim Blank.

staff

Editor Nancy MacNeil
 Art Editors Barbara Johnson
 Mary Anderson
 Sports Editors Lance Hittman
 Gordon Graham
 Organization Editors Mary Ann Loyas
 Stephanie Baker
 Diane Fansler
 Assistant Editors Kristin Engebret
 Fran O'Connell
 Keith Olsen

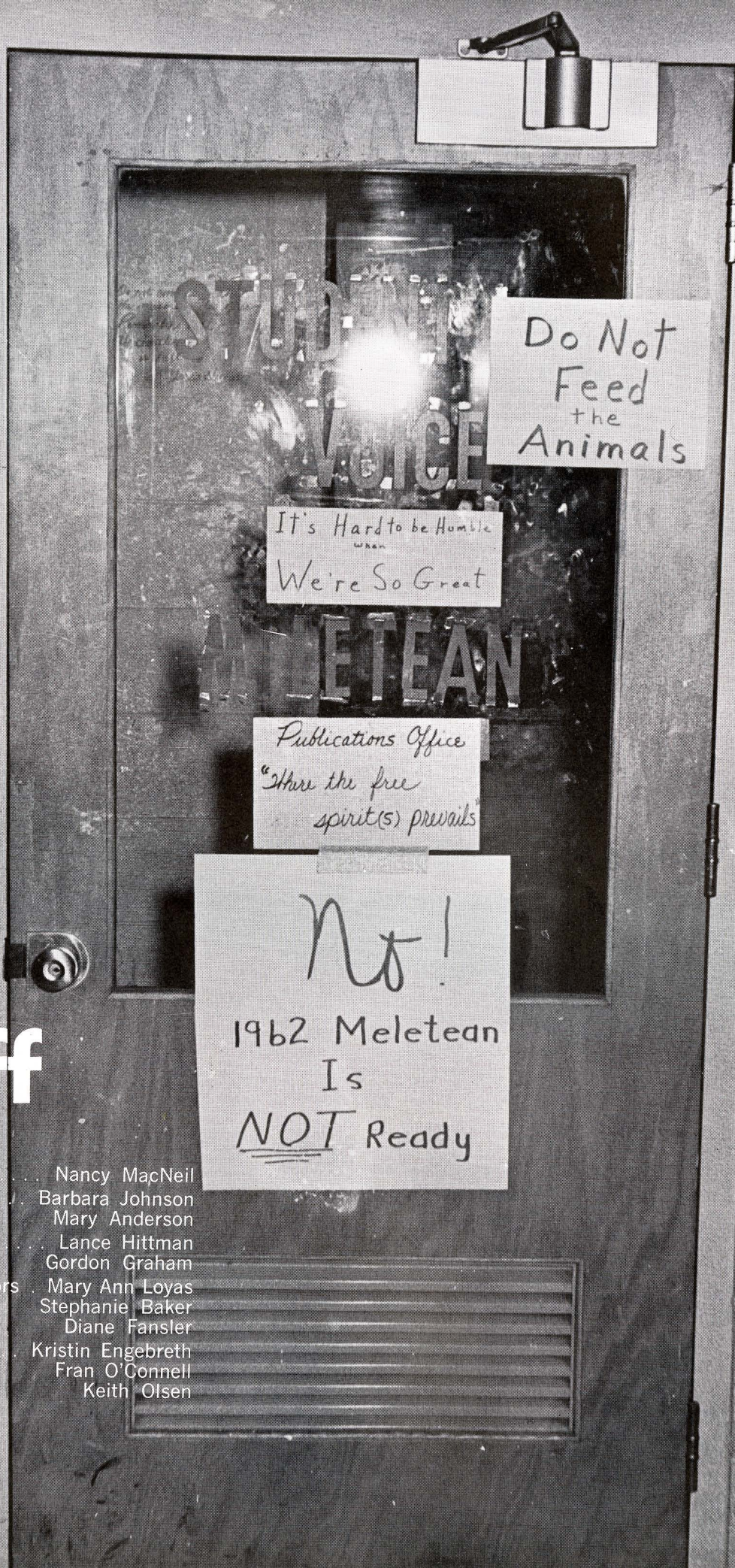



back: David Frazer, Alan Case, James Schwenk; center: Pauline Knieff, Darlene Erickson; front: Steve Hay, Mavis Grover, Alex Romanowski, James Rankin, Tom Brucks.

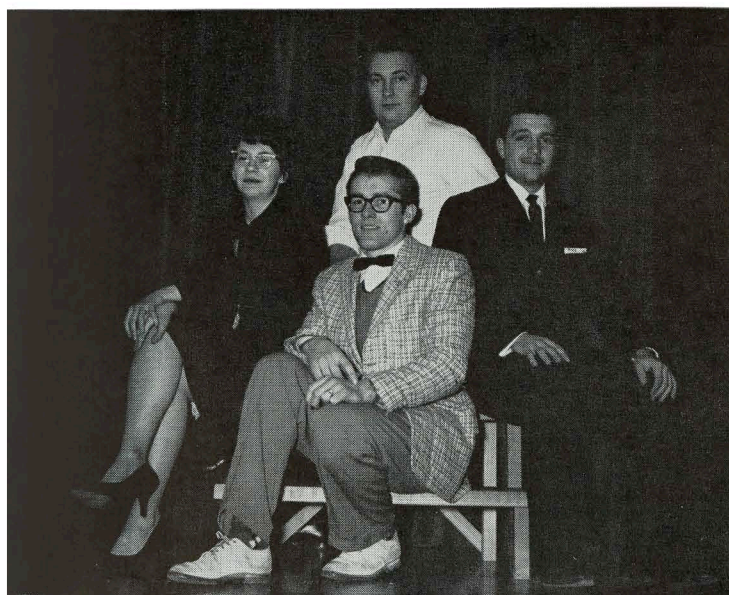

Ann Kingsbury, Bernard Skalka, Howard Heise, Charles Poulter.

ALPHA PSI OMEGA AND MASQUERS

ALPHA PSI OMEGA

President James Rankin
 Vice-President Ron Perrier
 Treasurer Alan Case
 Secretary Pauline Knieff
 Advisor Dr. Davis

MASQUERS

President Charles Poulter
 Treasurer Marvis Grover
 Publicity Chairman .. Sandy Anderson
 Advisor Mr. Skalka

Masquers is composed of students who are interested in various phases of theatre work. They work to promote interest in the theatre and a greater understanding of drama. Experience is gained in drama by working and participating in dramatic productions produced during the year.

Alpha Psi Omega, a national honorary dramatics fraternity, is represented on the River Falls Campus by the Iota Beta cast. Membership in the organization is on a point basis earned through working and acting in productions.



Steve Hay, Fran O'Connell, James Hanert, Tom Vest in
MERCHANT OF VENICE.



James Rankin as Shylock, from
THE MERCHANT OF VENICE.

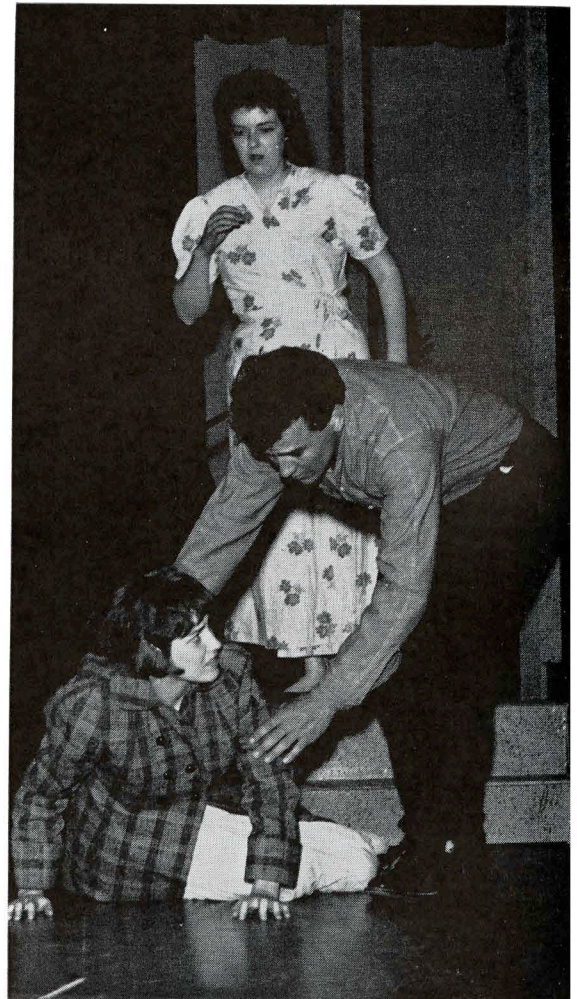

Mille Gustafson as Amanda, Kathleen Kilbride as Laura,
Jerome Halvorson as Tom, from the T. Williams'
play, THE GLASS MENAGERIE.



A dynamic, knowledgeable director: Dr. Blanche Davis.

Dave Balke and Patricia Henneman.



Mavis Grover (background) and Darlene Erickson.



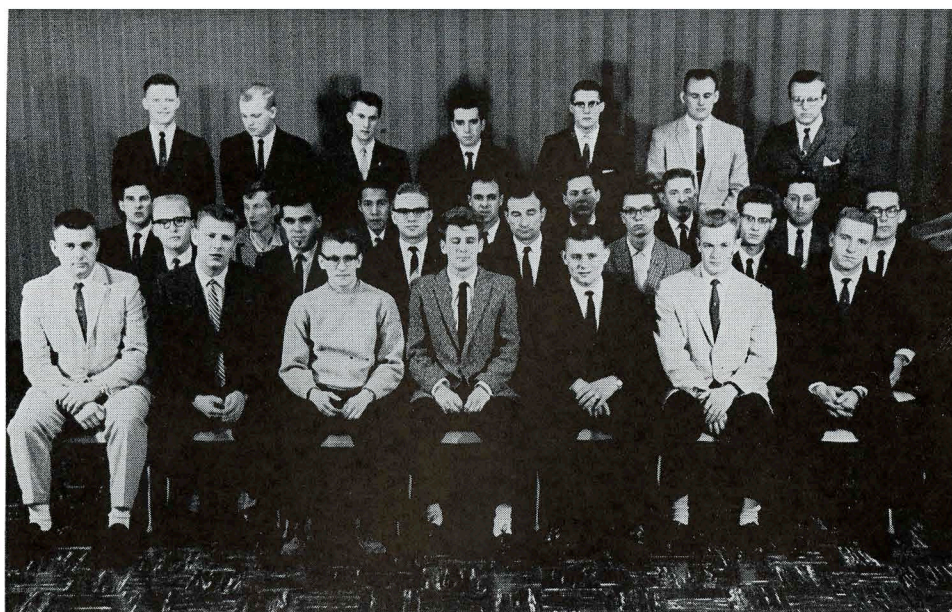

TOASTMASTERS

President David Cook
 Vice-President .. Durwood Amundson
 Secretary Gerald Brehm
 Treasurer Scott Mueller
 Sergeant at Arms Dennis Haller
 Advisor Dr. Kettlekamp

Improving speaking ability among its members and learning the fundamentals of parliamentary procedure are the aims of the Toastmasters Club. In its attempt to do this, detailed guidance and friendly and helpful assistance is given to interested members at the regular meetings. Each year the club holds a spring banquet and an annual speaking contest among its members.

CHESS CLUB

Contemplating a move in the "sport of the Kings" are members of the college Chess Club. The organization promotes the appreciation of chess among its members and the student body by sponsoring campus tourneys.

President Roger Karras
 Secretary Ruth Winzer
 Treasurer Roger Vanous
 Advisor Mr. Muto



left to right: Lane Esswein, Bill Finley, Roger Karras, Peter Muto, Ruth Winzer, Bob Haugen, Roger Vanous.

Discussion, Public speaking, debate, interpretative reading, these are the fields of forensics. At River Falls forensics is dominated by the members of the national honorary fraternity, Pi Kappa Delta. Membership is given honoring students who have shown special skill in the field. It strives to assist in the furthering of forensic activity and has done so at River Falls by organizing high school debate clinics and debate tournaments as well as an Intercollegiate Class B Forensic Tournament.

left to right: Tom Knutson, Anita Munson, John Rice, Kae Walker, Judy Runkle, Judy Harmon, Judy Boetler, John Oostendorp, Wayne Hendrickson.

FORENSICS

President Wayne Hendrickson
 Vice-President Anita Munson
 Secretary-Treasurer Judy Harmon
 Reporter Judy Runkle
 Advisor John Oostendorp



PI KAPPA DELTA



standing: Judy Harmon, Arlo Miller; seated: Tom Knutson, Anita Munson, Kae Walker, Bob Edwards.



First Soprano: Grosbeck, Marlene, Gustafson, Mildred, Hanson, Sharon, Kilbride, Kathleen, Seipel, Linda, VandeBerg, Judith, Vollert, Gail. **First Alto:** Albrightson, Janice, Drew, Janet, Grethen, Rita, Hanson, Muriel, Herschleb, Dian, Olson, Shirley, Pitzer, Leah, Sanford, Jane, Wickboldt, DeAn. **First Tenor:** Bryngelson, Carlyn, Culver, Walter, Heise, Howard, Tanner, James. **First Bass:** Balke, David, Blazkowski, Phillip, Fenton, Kenneth, Kurth, Thomas, Painter, John, Poulter, James, Stoeberl, Arthur. **Second Soprano:** Borchert, Janet, Cook, Mary Ann, Ekblad, Susan, Froseth, Lee Andra, Harris, Meredythe, Murphy, Carol, Strohbeen, Jane, Wagenbach, Linda. **Second Alto:** Black, Judy, Gerig, Leila, Jensen, Rochelle, Lamon, Roxanne, Loeber, Mary, Norderhaug, Judith, Schmidt, Verona, Skar, Louella. **Second Tenor:** Brosi, Lynn, Ducklow, Dale, Dunn, Edward, Nelson, Rodney, Wilson, Warren. **Second Bass:** Froseth, John, Gerig, David, Haas, Eugene, Hickox, William, Motz, George, Pippinger, William, Schaefer, David, Zerahn, David. **BRASS ENSEMBLE - Trumpet:** Bultman, David, Haas, Eugene, Heise, Howard, Schwenk, James. **Tuba:** Alton, Richard, Trudell, Donald. **Trombone:** Beine, Barbara, Larson, Dale, Michaels, James, Peterson, Albin.

The rapidly growing music department offers to the student of music at River Falls a variety of experiences for expression in music outside the classroom. The Choir, under the direction of Chauncey King, offers students a chance to study and sing choral music of various periods.

A singing organization, exclusively for men, the Men's Chorus, offers its members a chance to sing both popular and classical music. The Chorus, under the direction of Daniel Lehman, sings concerts and makes special appearances both on and off the college campus.

Choir

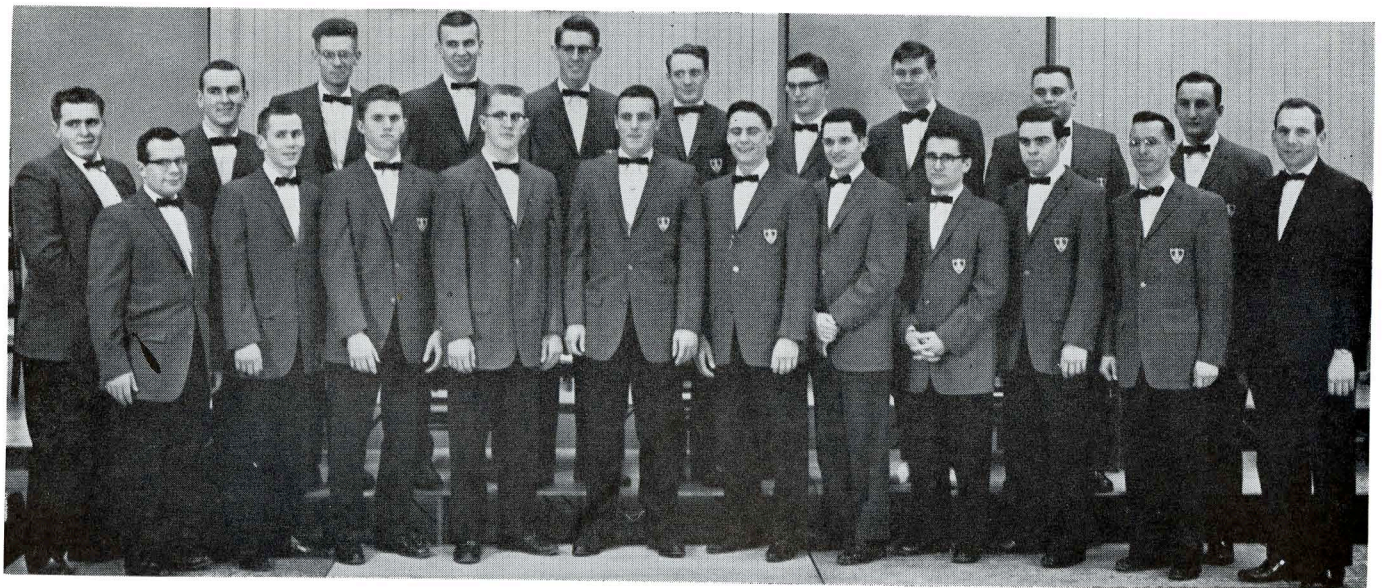

MEN'S CHORUS

row one: Tome Holloway, Paul Ringlien, Wayne Holmstadt, Larry Hopkins, Paul Kozak, Ronald Naggatz, Ed Churchill, unidentified, Dennis Grivna, Victor Martinsen, Daniel Lehman; back: Don Grivna, David Schaeffer, Ted Falkenberg, Brad Taft, unidentified, Duane Kuhn, Larry Agema, Bill Pippenger, Larry Wellens, Warren Stenberg.

Flute

Dow, Louis
Hartwig, Mary
Horn, Suzanne
Lehman, Dan
Viitanen, Mary

Oboe

East, Karen
Grover, Mavis
Hansen, John

Clarinet

Albrightson, Janice
Betler, Judith
Borchert, Janet
Chelmo, Joan
Closson, Ranah
Crownhart, Connie
Fansler, Diane
Freitag, Virginia
Grethen, Rita
Hanson, Muriel
Harris, Meredythe
Johnson, Rose Anne
Junker, Mary Jane
Kallevang, James
Lynum, Darlene
Seipel, Linda

SYMPHONIC BAND

Dr. William Abbott, directs the Symphonic Band, which is composed of students who are interested in playing musical instruments. The Symphonic Band and the Choir combined and traveled to Canada where they went on tour and won first prize in the Winnipeg Music Festival.



Stoeberl, Arthur
Viitanen, Wayne
Waxon, Barbara
Zerahn, David

Bass Clarinet

Scottum, Leanne

Bassoon

Adams, Patricia
Nichols, David

Alto Saxophone

Nelson, Linda
Swanson, Sharon

Tenor Saxophone

Jasicki, Garith
Kowalczyk, Robert

Kranz, Judith

Trumpet

Bultman, David
Dado, Kenneth
De Jong, Conrad
Gerig, David
Haas, Eugene
Heise, Howard
Lamon, Roxanne
Schwenk, James
Valenta, Joseph

French Horn

Kingsbury, Anne
Rice, John

Rogers, Eileen

Schaar, Joan

Taylor, Jacqueline

Euphonium

Fenton, Kenneth
Gedatus, Nancy
Larson, Dale
Skroch, Albert

Trombone

Beine, Barbara
Christianson, Ronald
Loucks, Dennis
Michaels, James
Painter, John

Peterson, Albin

Tuba

Alton, Richard
Culver, Walter
Trudell, David

Tympani

Wickboldt, DeAn

Percussion

Altmann, Robert
Binkowski, Carol
Howard, Mary Ann
Nelson, Rodney

String Bass

Wall, Charles

BRASS ENSEMBLE

Directed by Conrad DeJong the Brass Ensemble is composed of ten students who specialize in playing the music of contemporary composers.



seated: trumpet: James Schwenk, Gene Haas, Howard Heise, James Schwenk; trombone: Albin Peterson, James Michaels, Dale Larson, Barbara Beine; standing, tuba: David Trudell, Richard Alton.

M E N C



Members of the Music Educators National Conference give interested students of music a chance to become acquainted and to enjoy lectures, performances, and demonstrations in this field of music. Each year the organization has offered a scholarship to a deserving incoming freshman covering the incidental fees for one year. Officers for the year were President, Linda Wagenbach, Vice-President, Jim Schwenk, Secretary, Murial Hanson, Treasurer, Gail Vollert, Publicity Chairman, Gene Haas, and Program Chairman, Bob Kowalczyk.

CHEMISTRY CLUB



first row, left to right: Glen Ertel, Chlorn Peterson, Gary Ormston, Richard Zimmerman, John Belisle; 2nd row: Eugene Schroeder, Ardell Hansen, Earl Burton, Dennis Glynn, Richard Enstad; 3rd row: Albert Obermueller, Tom Brickner, Leroy Watrud, John Neuenfeldt, Janice Holen; 4th row: Bruce Penman, Gerald Anderson, Gerald Meadow, Robert Nelson; 5th row: Advisors: Robert Polzin, Larry Scott.

A local chapter of the American Chemistry society, the Chemistry Club provides the opportunity for interested students to hear speakers, see films and go on various field trips in connection with their field. Each year the club enters the Science Fair and holds a Spring Banquet.

President John Belisle
Vice-President Dick Zimmerman
Secretary-Treasurer Marlene Czerwanka
Advisors O'Neal Mason, Lawrence Scott

PHYSICS COLLOQUIUM

first row: Ed Susedik, Ray Kozub, Ronald Berg, Advisor Earl Albert; second row: Neil Prochnow, Gerald Holt, Richard Peterson, John Hay; third row: Mike Wiskerschen, Don Froelich, Duane Anderson, Lane Esswein.

Sponsors of the Annual Science Fair for high school students, members of the Physics Colloquium are given an opportunity through individual study to present topics of special interest to the group.



Executive Chm. . . . Raymond Kozub
Publicity Chm. . . . Neal Prochnow
Advisors—
E. G. Albert, Wayne Sukow

ECONOMICS CLUB

Seeking to further interest in the fields of economics and business administration, the Economics Club works to coordinate the practical aspects with the theoretical aspects learned in the college classroom.

Elected officers for the year were: President, Scott Muller, Vice-President, Donald Melstrom, Secretary, Terry Reinhardt, Treasurer, Val Barrows, Program Director, Robert Roth, Correspondence Secretary, Richard Sorenson.

row one: Abron Wells, Jim Nelson, James Raether, John Huffcutt, Duane Anderson, Ed Fisk, Larry Wall, Gaylen Pittman, Doug Fisk; row two: Norm Garlie, Gerald Syzmanski, Valmer Barrows, Scott Muller, Bob Roth, Terras Reinhardt, Norm Hansen.



PSYCHOLOGY CLUB

Composed of psychology majors and minors, the Psychology Club offers its members a chance to explore the vocational opportunities in psychology and related fields. Officers for the year were President, Allan Flygstad, Vice-President, Karen Wears, Secretary, Rosella Aubert, Treasurer, George Momchilovich, Program Director, Dennis Haller.

row 1: Joann Olson, Karen Wears, Rosella Aubert, Karen Haddow, Mary Viittanen, Diana Steen; row 2: Dennis Haller, Advisor Dr. Edward Selden, Edward Hanson, Robert Martinson, George Momchilovich, Allan Flygstad.

DIE DEUTSCHES GESELLSCHAFT

GERMAN CLUB OFFICERS

President Mrs. Schubert
 Vice-President
 Judy Steffenhagen
 Sec'y-Treas. . . . Carol Freier
 Publicity . . Leroy Norderhaug
 Advisor Dr. Jurgens



around: Don Marsolek, Charlotte Hentsch, Lois Steffenhagen, Carol Freier, Cynthia Dobrowolski, Alice Lareen, Mike Reynolds, John Natzke, Ines Schubert, Advisor Ernst Jurgens; center: Judy Steffenhagen.

Supplementing the classroom instruction — Le Cercle Francais and Die Deutsches Gesellschaft gives the language students a chance to converse informally at meeting. Through the use of slides, movies, lectures, and guest speakers, students are introduced to the culture and customs of the respective countries.

The French Club's trip to Minneapolis for an authentic French cuisine proved to be highly delectable as was the "Kaffee Klatche" sponsored by the German Club at Homecoming.

left to right: Barbara Korsmo, Ronald Fagerstrom, Ed Churchill, Judy Christensen, Mavis Grover, Diane Fansler, Pam Gustafson.

LE CERCLE FRANCAIS

FRENCH CLUB OFFICERS

President . . . Joanne Belfiori
 Vice-President, Meridith Harris
 Sec'y-Treas. . Barbara Korsmo
 Advisor Dr. Gossner



COLLEGE 4-H CLUB

Working for the betterment of 4-H clubs by comparing, contrasting and exchanging materials and ideas the River Falls Collegiate 4-H Club carries out projects beneficial to their club, the college and the community. Those belonging to the club generally possess a specific talent or desire to be of service to others and can develop in various leadership fields. The club pledges itself to exert every possible influence for the improvement of club work in the community and in the state.

President	Harlin Owens
Vice-President	Don Ruben
Secretary	Judy Betler
Treasurer	Louis Greub
Reporter	John Froseth
Historian	Gene Romos
Faculty Advisors	James Dollahan
	Virginia Akins

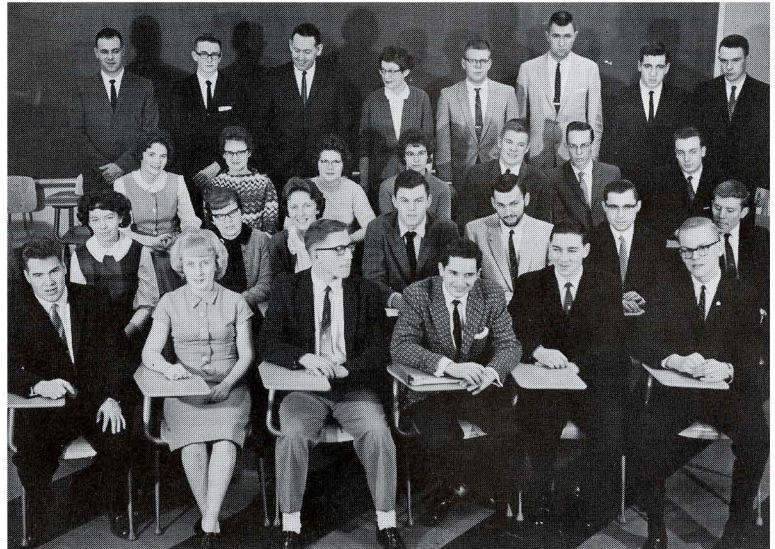

row one: Gary Gaard, Leandra Erickson, Gary Berke, Ed Churchill, Howard Potter, John Froseth; row two: Alice La-reen, Judy Betler, Joan Schmanski, Arlen Owens, Don Rubin, Lynn Brosi, Chuck Kutz; row three: Eileen Rogers, Joan Chelmo, Molly Schultz, Carol Cahanes; row four: Louis Greub, Tom Thronsdon, Advisors, Jim Dollahan and Virginia Akins, Dave Schultz, Bob Gust, Tony Jilek, Dave Staebell.



row one: Ray Weisenbeck, Lee Wittwer, Advisor, Robert Speich, Ron Zirbel, James Orr; row two: Roger Neitzel, Howard Potter, Lenat Hoffman, unidentified, Fred Meyer, Joe Kriegl, Henry Smoke, Wilbert Kawolchek, Jim Axness; row three: Merlin Jones, Albin Peterson, Norman Schnagl, Ralph LaDuke, Steve Horwath, Ralph Maier, Albert Obermueller, John Cliver, Harold Eggebraatten, Glenn Lee, Chris Mueller, Wayne Holmstadt, Robert Rosenbrook, unidentified.

"Designed to promote fellowship among the liberal arts agriculture students," the Agrifallians help their members become better acquainted with employment opportunities in their college years, and aid graduates in job placement. This year's officers were President, Robert Speich, Vice-President, Ronald Zirbel, Secretary, Ray Weisenbeck, Treasurer, Jim Orr and Advisor Leland Wittier.

AGRIFALLIAN SOCIETY



row one: Bill Turner, James Blaha, Ed Kramer, Dick Klug, Sam Rineck, Advisor Richard Delorit; row two: Charles Jacobson, Frank Urbanz, Gary Blomberg, Robert Brett, Kevin Johnson, Sherman Stoflet; row three: Henry Daniels, Dan Boh, Tom Stephoni, Ron Lightner, Larry Kraft, Harvey Amundsen, David Swan, Louis Greub; row four: Lowell Roehl, Gerald Palesch, George Berger, Joe Schmil, Orwell Haugen, LeRoy Meles, Chuck Poulter, Larry Fitzmorris, Richard Fossum.

F. F. A.

Through the development of agricultural leadership, cooperation and citizenship, the F.F.A. strives to improve sportsmanship, service, thrift, recreation and patriotism among its members. Offices of the year were Presidents, Dave Cook, Danyl Derricks, Sam Rinich, Vice-Presidents, Carl Huebner, Arlyn Baumgarten and Richard Quast.

row one: Leroy Hopkins, Lloyd Nelson, Chuck Kuhts, William Gill, Don Jaworski; row two: Selmer Nelson, Don Ness, Darwin Zeiner, Raymond Nelson, Laverne Doenier, Ted Falkenberg, Jerry Duch, unidentified, Raymond Saxby, Jerome Fehlen, Ronald Naggatz, Roger Sipple, Clive Edinger, Gerald Jensen; row four: Art Piehl, Fred Daniels, Orland Olson, Don Rubin, Jim Knabel, Wendell Hillskotter, Ken Sippel, unidentified, unidentified; row five: Virgil Fradette, Larry Haugen, Fred Weltz, Lyn Brosi, Jim Michaels, Tom Kurth, Larry Wellens, Fred Hoffman, Richard Quast, Arlyn Baumgarten.

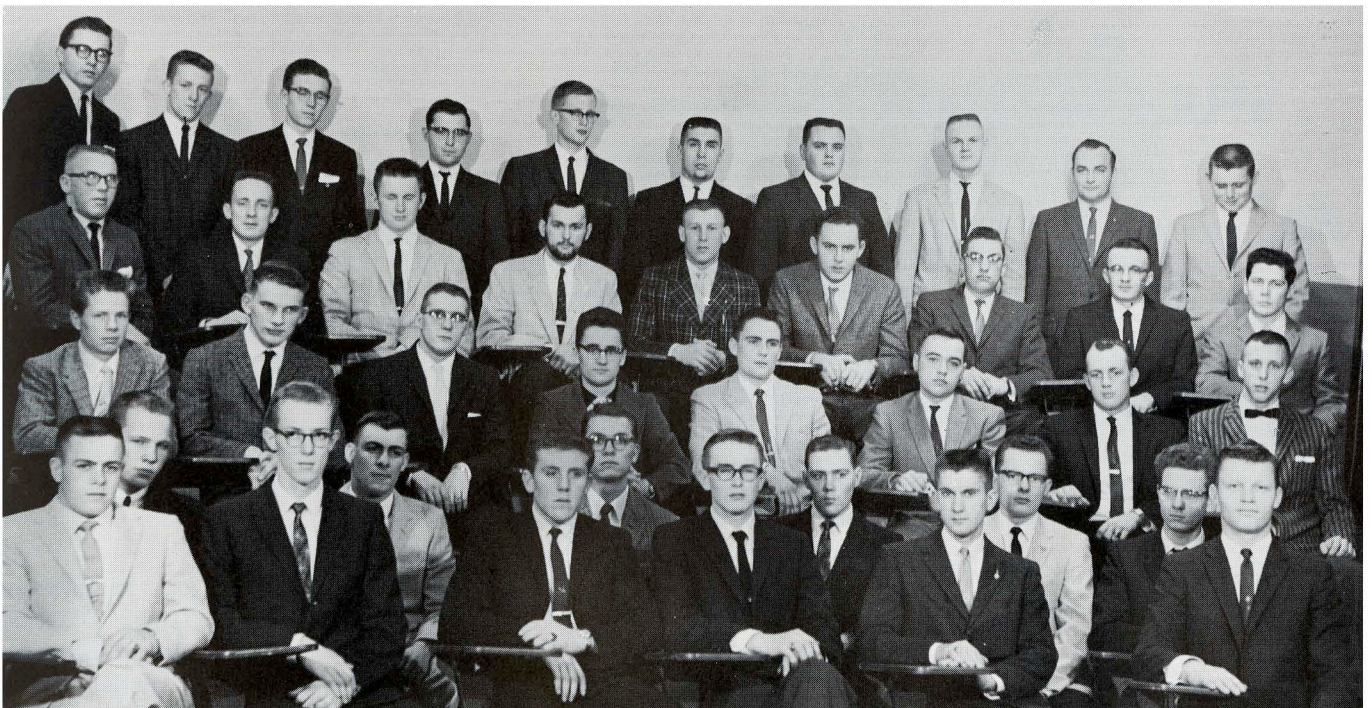



row 1: Ed Churchill, Larry Julien, Linda Kirk, Robert Richardson, Wayne Hendrickson; row 2: Patrick O'Connell, Dave Swan, Hampton Wilmot, Jim Norrish.

STUDENT SENATE

The Student Senate is the most important student governing body on the River Falls campus. Its function is to "promote the best interests of the college and to develop a spirit of cooperation and good fellowship throughout the school." Its eleven members, four of which are class presidents, meet every Monday at 6:30 in the Senate Room of the Student Center. The Senators determine policy for the students and set up specific standards for the many organizations which petition the Senate for membership.

This year the point system set up by the 1961 Senate was used successfully to stimulate competition among the larger organizations for major social events on campus.

President Wayne Hendrickson
 Vice-President Patrick O'Connell
 Secretary Linda Berg Kirk
 Treasurer James Norrish

STUDENT CENTER GOVERNING BOARD

Students and faculty members work together on the Student Union Governing Board to provide in the Center a cultivated social, cultural, recreational and educational program for the students, faculty, and Alumni of our college. Through their program they try to carry out the meaning implied by the word "union" and "Student Center," by centralizing and integrating the college community, effort and activity. The board is composed of the chairmen of the Social, Activities, and Public Relations Committees. In addition three members are appointed by the Senate other than the Senate vice-President.

Chairman . . Jean McMillan
Secretary . . . Gloria Grover



row 1: Tom Knutson, Gloria Grover, Jean McMillan, Becky Heiting; row 2: Advisors Robert Brock and Earl Lewis, Patrick O'Connell, Brad Taft, Rod Nelson.

STUDENT CENTER ACTIVITIES COMMITTEE

In association with the Hagestad Student Center, the Student Center Activities Committee provides for cultural, social, recreational, and educational programs for the students, faculty members and alumni members of River Falls. A varied program was planned for the year consisting of art shows, concerts, lectures, fashion shows, book fairs, and various jam sessions and seasonal campus events.

Chairman . . Nancy MacNeil
Secretary Chris Laska



row 1: Kay Mackey, Barbara Johnson, Nancy MacNeil, Chris Laska, Karen Engebret; row 2: Brad Taft, Robert Brock, Advisor, John Otto.

THE PINOCHLE CLUB

A young, but active and aggressive organization, the Pinochle Club won the Social Trophy this year for being the most active social organization on campus. This year the Pinochle may retain the Senate awarded trophy for winning two successive years.

The club set a National Bed Pushing Record, pushing a bed from River Falls to Hudson in 1 hour and 58 minutes, the proceeds of the tickets went to the Foundation Fund. The spring initiation was highlighted by the pledges, who held a Campus Clean-Up Day, and ended with a club party. In addition members of the Pinochle Club ushered for various concerts, dedications, and for the graduation of the class of 1962.

President	Tom Cusky
Vice-President	Richard Miller
Secretary	Bob Cross
Treasurer	Larry Greenwald
Sergeant at Arms	John Miller

seated: Roger Beebe, Bob Cross, Maurice LeBreck, Arjomand Amir; standing: Mick Rogers, Jim Arndt, Larry Greenwald, Jay Sharp, Don Engebretson, Bob Wells, Mike Hinaus, Cy Syzmanski, Bob Kinnling, Gene Fierke, Chuck Britson, John Otto.



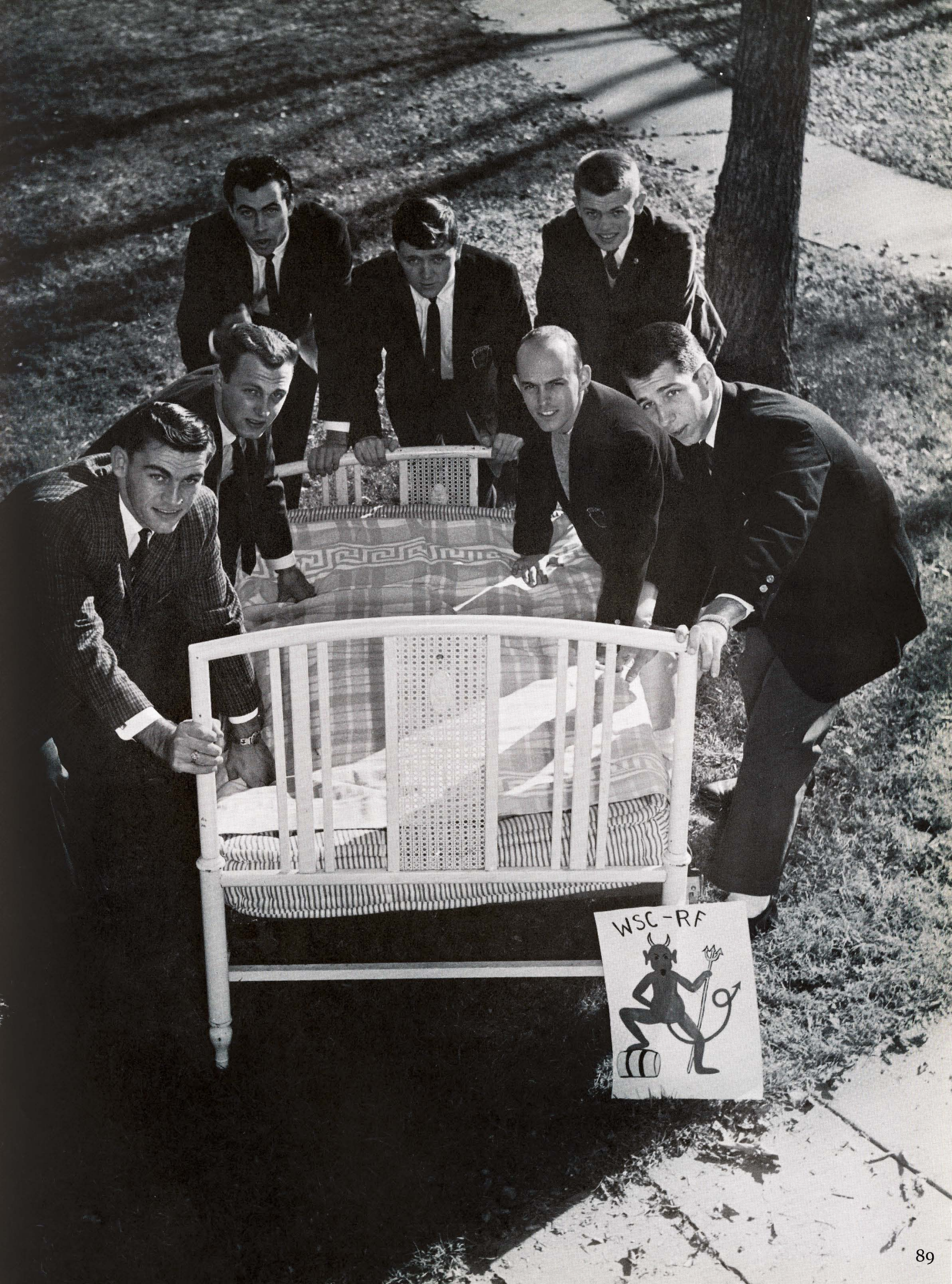

STUDENT CENTER SOCIAL COMMITTEE

Appointed by the Senate the Social Committee members plan, coordinate and promote all-school social activities. The Committee schedules all-school events for the campus and plans at least one big campus event a quarter. The committee's highlights of the year were the "twist" parties, the Luau, and the popular Cabaret party.

Chairman . . . Becky Heiting

left to right: Diana Steen, Joan Lenseink, John Painter, Ed Churchill, Larry Anibas, Larry Feltes, Marlyce Stunkel, John Webb, Becky Heiting.



PUBLIC RELATIONS COMMITTEE

A newly established committee, the Public Relations Committee functions to promote through publicity any event which is to be held in the Student Center or on Campus. The committee also works with the school to inform students of special events of interest on campus. This year the members published a monthly calendar of events, college hour cards, and set up a Bulletin board in the director's office of the Union.

Chairman Rodney Nelson

left to right: Leah Pitzer, Rod Nelson, Ron Zirbel.

A. C. E.

Established to work for the education and well-being of children from nursery through elementary age, the A.C.E., helps to promote desirable conditions, programs, and practices within the schools. It seeks to inform the public of the children's needs and how to adjust the school program to meet them.

Officers for the year were President, Bev Nielsen, Vice-President, Judy Johnson, Secretary, Connie Crownhart, Treasurer, Carol Myhre, Publicity Chairman, Gloria Mack.



President Donna Peterson
Vice-President Ben Hawkinson
Secretary Mable Miller
Treasurer Charlotte Hentsch
Publicity Chairman . . . Beverly Nielson
Advisor Naunda Tietz

right to left: row one: Louella Skar, Don Cardell, Roberta Farmer, Bob Martinson; row two: Gloria Nielson, Bonnie Buck, Judy Steffenhagen; row three: Donna Petterson, Charlotte Hentsch, Barbara Lukasik, Carol Myrvold, Carol Freier; row four: Ben Hawkinson, Helen Wright, Patty Kraft, Sharon Nordeen; row five: Joanna Paulson, Connie Crownhart, Jane Finn, Marjorie Shearer, Irene Lundie, Carol Myhrie, Lois Steffenhagen; row six: Nuanda Tietz, Thomas Gunderson, Helen Reinhart, Jim Schmidt, Gloria Nilsen, Oswald Higgenbarth, Mabel Miller.

S. N. E. A.

The Student S.N.E.A. helps to deepen the interest of capable students in teaching as a career; encourages the careful selection and guidance of persons admitted to teacher education programs; and through higher standards of preparation and the dissemination of information, it contributes to make a reasonable balance in teacher supply and demand.



row one: Beverly Nielson, Judy Johnson, Ann Dubbe, Benna Stiles, Connie Crownhart, Carol Myhrie, Gloria Nilsen, Barbara Kannemaker, Kay Reisner; row two: Donna Petterson, Helen Reinhart, Rosella Aubert, Mabel Miller, Pat Nichols, Karen Engebret, Ruth Tjelta, Lois Steffenhagen, Nancy Schmid; row three: Leona Cooper, Judy Monchilovitch, Linda Nelson, Ben Hawkinson, Judy Steffenhagen, Jim Schmidt, Charlotte Hentsch, Julie Albrecht, Joann Olson, Barbara Bunders.

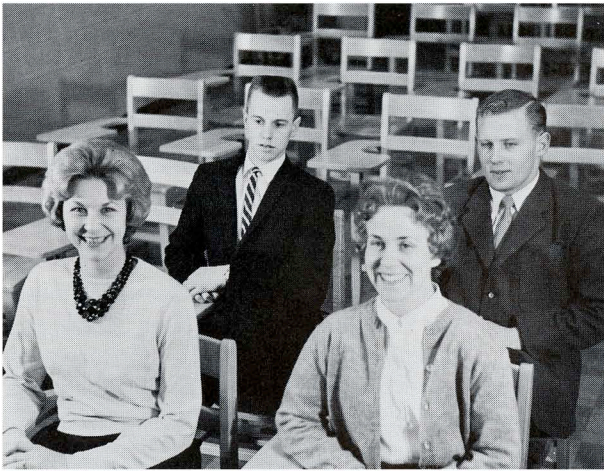

PEM CLUB

The newly established P E M Club is composed of students with minors in physical education. Their aim to promote and further interest and knowledge in the field of physical education. The organization has various guest speakers and held several social activities for its members. Officers are President, Ed Vick, Vice-President, Don Koepnick, Secretary, Judy Johnson, Treasurer, Barbara Bergsrud.

left to right: Barbarann Bergsrud, Don Koepnick, Judy Johnson, Ed Vick.



N C T E

row one: Wayne Hendrickson, Ann Holzhueter, Tom Brucks, Anita Munson, Linda Nelson, Linda Kirk, Judith Christensen, Carol Freier; row two: Jerome Halvorson, Nancy Zank, Catherine Suennen, Barbara Lukasik, Ben Hawkinson.

The Junior Affiliate of the National Council of Teachers of English at River Falls is composed of students enrolled as English majors or minors, who aim for the improvement of the teaching of English at all levels. The group meets monthly to discuss controversies in the field of English and their relationship to other subject areas; it seeks to promote English-oriented activities on campus, and did so this year by bringing the poet Howard Nemerov to River Falls for a series of lectures, discussions, recitals and the annual book sale. Officers are President, Anita Munson, Vice-President, Linda Kirk, Secretary-Treasurer, Barbara Korsmo, Program Chairman, Carol Hanson, Publicity Chairman, Alan Case.

GAMMA DELTA

Gamma Delta, one of two Lutheran organizations on campus is an international organization for Lutheran students of the Missouri and Wisconsin synods. Their aim is to foster a more thorough study of the Bible and to encourage and maintain Lutheran fellowship on campus. The Lutheran Student Association, is a student group associated with the Missouri Synod Lutheran Church who provide religious education and growth, as well as an opportunity to worship in a college community.

President . . . Carol Hentsch
 Vice-President, James Blaha
 Secretary
 Judy Steffenhagen
 Treasurer
 . . . Theodore Falkenberg



LUTHERAN STUDENT ASSOCIATION

President . Karen Engebret
 Vice-President
 Orwall Hagen
 Secretary Carol Myhre
 Treasurer
 Ray Christenson
 Publicity Chairman
 LeRoy Norderhaug



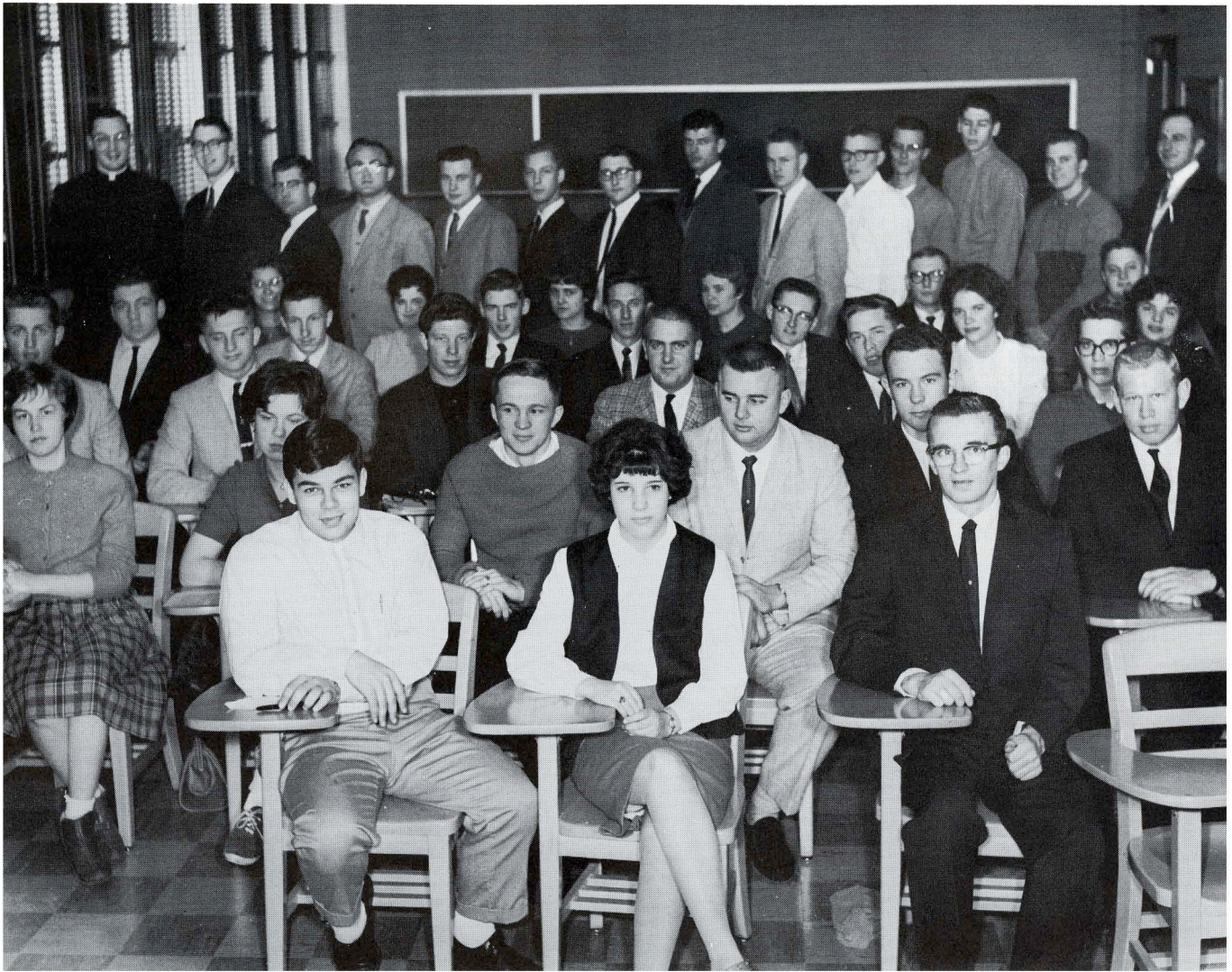

NEWMAN CLUB

The Newman Club helps Catholic college students at River Falls to deepen their spiritual and enrich the temporal lives, through a balanced program of religious, intellectual and social activities. Robert Richardson served as President, Don Hollowinski, First Vice-President, Donna Marxen, Second Vice-President, Karen Wear, Recording Secretary, Suzanne Drost, Corresponding Secretary, Max Klecker, Treasurer.

CANTERBURY CLUB

Students of the Episcopal Church participate in the activities of the Canterbury Club. The organization promotes spiritual guidance for Episcopal college students.



Officers of Canterbury Club are President, Leon Headly, Secretary, Mary Jane Rusch.

WESLEY FOUNDATION

The Wesley Foundation fulfills the spiritual and social needs of the Methodist students on campus.

President of the organization is Gary Drohman, Vice-President, Dale Ducklow, Secretary, Roberta Farmer, Treasurer, Merlyn Jones, Publicity Chairmen, Daisy McKinley and Melvin Hermansen.

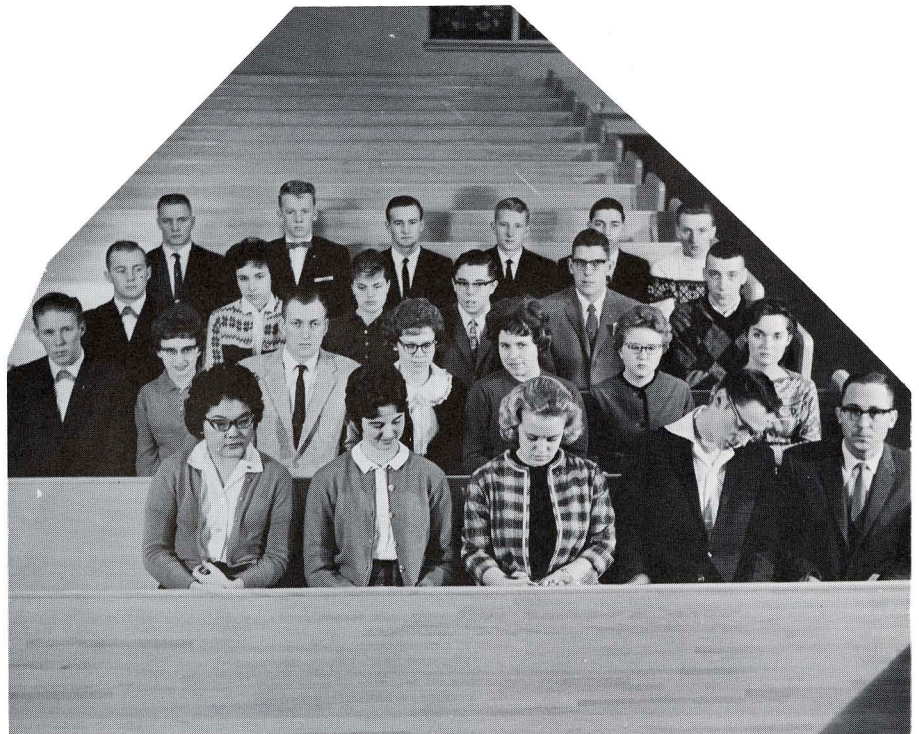

COVENANT CLUB

The Covenant Club affiliated with the First Covenant Church, purposes to provide for those students on the River Falls campus, who are concerned a meaningful spiritual experience.



Officers are President, Kenneth Fenton, Vice-President, Gary Blombery, Secretary, Marlyce Stunkel, Treasurer, Leslie Bocksell, Social Chairmen, Mildred Gustafson, Verona Schmidt.

UNITED CAMPUS CHRISTIAN FELLOWSHIP

The United Campus Christian Fellowship, an interdenominational organization, provides an opportunity for the college student to continue their service to the church in the college atmosphere.

President Irene Lunde
Vice-President . . . Louis Grueb
Secretary Barbara Beine
Treasurer . . . Charles Carrier



W. R. A.

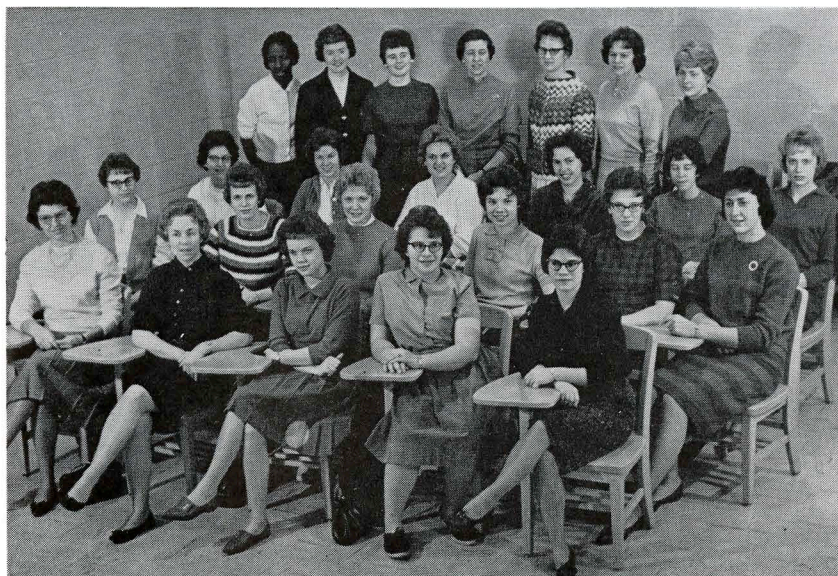

Whether it's selling flowers for Homecoming or racing down the floor after Ben Bergsrud in the faculty men's basketball game, one can be sure the W.R.A. is operating at its best with that feminine flair for the unusual. One has only to venture over to the gym on a snowy Monday night in January to find a gym full of energetic (?) girls playing in a basketball tournament, or to arrive at Ramer Field in the spring and to find high school playday in full swing. These comprise only a few of its many activities.

President Ann Holzhueter
 Vice-President Joanne Reetz
 Secretary Marge Shearer
 Treasurer Helen Wright
 Publicity Manager Nancy Schmid
 and Sharon Nordon
 Business Manager Jean Lindquist



row one: Gloria Mack, Gloria Grover, Diana Stein, Judy Harmon, Mary Viitanen, Jean Albert, Chris Jelen, Judy Monchilovich. row two: Carol Freier, Karen Wears, Barbara Sobottke, Joan Lenselink, Delores Dahl, Heidi Flueger, Ardys Hanson, Jane Finn, Helen Rudell, Carol Christensen, Georgeann Younggren, Muriel Hanson, Laska, Carol Hanson, Chris Laska, Muriel Hanson. row three: Jean McMillan, Julie Albrecht, Barbarann Bergsrud, Lona Frank, Vonnie Schmidt, Erma Michaelson.

SIGMA CHI SIGMA

The only local honorary social society for women on campus, Sigma Chi Sigma, has a threefold purpose to promote culture, social life, and service to the college. In order to be eligible for membership one must maintain a high grade average and possess desirable character and personality traits.

Sigma Chi Sigma was active this year in Homecoming, Winter Carnival, Foundation Week, and co-sponsored a Pizza Feed with the Vets' Club.

President Mary Viitanen
 Vice-President Judy Harmon
 Secretary Jo Belifori

Treasurer Jean Albert
 Publicity Chairwoman Gloria Mack
 Faculty Advisors—
 Miss Moss, Mrs. Kleinpell, Mrs. Wolfe

The Student Voice

The Student Voice is the weekly newspaper published by the college during the school year.

Editor . . .
Darrell C. Newman
(Fall, Winter)
Shirley Olson (Spring)

Faculty Advisor Donald Brod



Mike Vaughn, Beverly Nelson, Fred Trautmann, Wayne Tyler.

Prologue

Prologue is the campus literary magazine. Published each quarter during the school year Prologue presents works of fiction, poetry and criticism by students. This year's editor was Fred Trautmann. The advisor was Mr. Tyler of the English department.

ORCHESIS

Learning modern dance and how to interpret it through various dance skills, are members of the "mirror room society." A graceful foot and an active imagination helped its members present several enjoyable dance programs this year. Under the direction of Miss Emogene Nelson the modern dance group also participated in a dance workshop and several members presented colorful numbers at Dr. Fry's concert.



sitting: Judy Osen, Marjorie Shearer, Carolyn Tousley. standing: Dick Plumb, Rod Norrish, Julie Albrecht, unidentified, Ann Laue, Cynthia Johnson.

Members of the Synchronizers strike a pose on the side of the Kargus pool. The pool being their workshop and stage in which they carefully work out various swimming skills and set them to music. The results? Water Ballet! Under the direction of Miss Hinson and sparked by Carol Korbin, the runner-up for the national A.A.U. synchronized swimming title, the group is progressing fast and hopes to present a swim show next year.

SYNCHRONIZED

SWIM CLUB



left to right: Helen Rudell, Stephanie Baker, Patty Isaac, Barbara Rasmussen, Heidi Flueger, Kathy Linden, Carol Korbin.



row one: Darr, Romanowski, Brucks, Urbanz. row two: Sjolin, Olson, Nichols, Zank, Suennon. row three: Burke, Finn, Bosinski, Albrecht, Kampf, Thompson. row four: Vanous, Rankin, Olson, Kim, Wellens, Kozub, Petterson. row five: Feltes, Pittman, Edwards, Haugen, Kongslien, Gust, Gerig, Denning, Zabrowski, Mathison, unidentified, Newman, Szczech.

YOUNG DEMOCRATS

A NEW ENTHUSIASM

River Falls Democrats can boast that it now has the largest Young Democratic Club in the state of Wisconsin. The club with over 150 members attempts to give its members a chance to see and discuss politics on a local, state, national and international level. Their aim is to promote better informed citizens and to perpetuate the ideals of the Democratic party.

The young Dems were active in helping with the Grassroots Conference, "The New Conservatism" and in bringing the controversial Robert Welch to speak on our campus. The club also participated in the district and state convention where Bob Agranoff, Frank Urbanz, and Alex Romanowski were elected to various state offices.

President Frank Urbanz
 Vice-President Robert Agranoff
 Recording Secretary Pauline Knieff
 Treasurer Tom Brooks
 Publicity Chairman Alex Romanowski
 Faculty Advisors Richard Darr,
 William Abbott



Semi-secret Welch

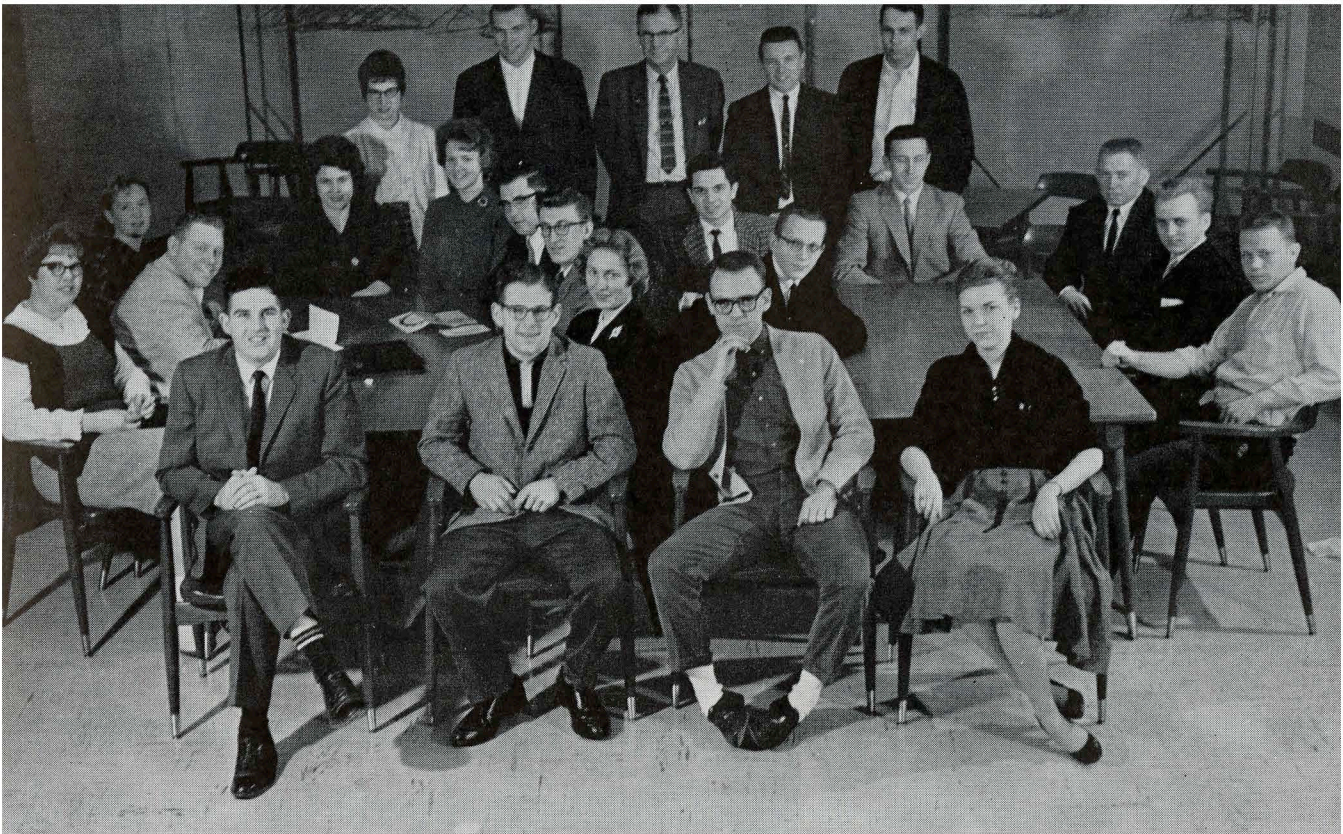

row one: Ertel, Smith, Alme, Younggren; around left table: Engebret, McEvoy, Nielson, Farmer, Olson, Brosi, Meadow, Hentsch, around right table: Zuke, Churchill, Marsolek, Swanson, Meier, Schaeffer. standing: Freier, unidentified, Berg, Richardson, Arneson.

FOR INVOLVEMENT . . .

Formed to bring students into the Republican party and to provide them with an opportunity to find political expression is the Young Republican organization. The club's aim is to prepare its members to be active party members and effective political workers. Meeting bimonthly, the members discuss and analyze information concerning the affairs of their party and how they can further promote its ideals.

The Young Republicans worked in connection with the Grassroots Political Conference and co-sponsored the annual Young Republican-Young Democrats Banquet ending the Conference.

President Charles Smith
 Vice-President John Alme
 Secretary Georgeann Younggren
 Treasurer Glen Ertel
 Faculty Advisor Robert Berg

YOUNG

REPUBLICANS



Conservative Wilson



. . . IN TODAY'S WORLD

One of the most interesting of the activities held on campus this year was the fifth annual Grassroots Politics Conference. Students and faculty found themselves in the national political spotlight with the conference as the controversial Robert Welch, founder of the semi-secret John Birch Society, came to the campus to discuss the topic "The New Conservatism."

Also among the speakers were Dr. Francis G. Wilson, political conservative and professor of political science at the University of Illinois, Republican candidate for governor Philip Kuehn and state Democratic chairman Pat Lucey.

Much attention was given Mr. Welch who spoke at an all-school convocation held in Karges gymnasium. Mr. Welch spoke for some time.





FOREIGN STUDENTS

River Falls' United Nations, the Foreign Students Association, is another unique campus organization. Not restricted to foreign students alone, the club promotes better mutual understanding and stronger ties with the American people by presenting adequate information about our various peoples, their histories, culture, problems and aspirations.

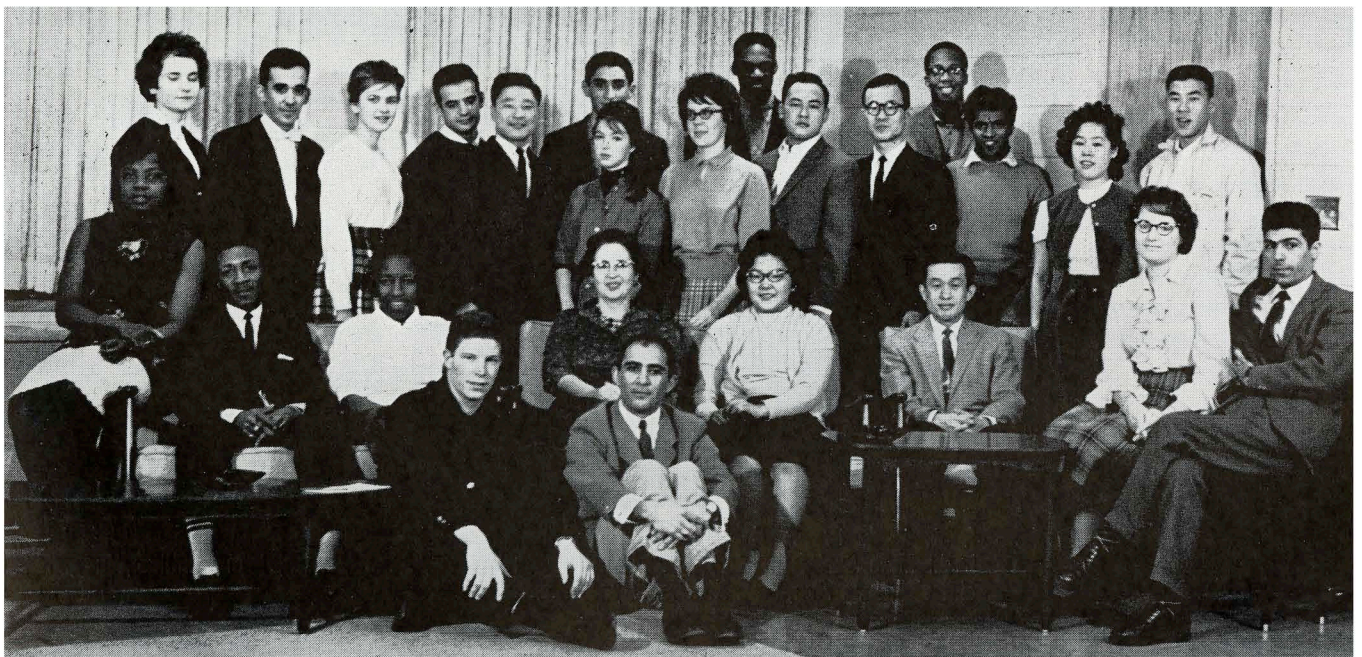

row one: Brucks, Bahool. row two: Cooper, Cooper, Baxter, Hawkins, Seki, Bai, Larsen, Amini. row three: Suennen, Scyden, Zank, Amir, Kim, Capun, Thompson, Nititham, Chung, John, Whang, Kim. row four: Bahall, Buckner, Headley.

President Sammy Bai
 Vice-President Henry Cooper
 Secretary Mae Seki
 Treasurer Arlene Baxter

LIBERAL ARTS

HONOR SOCIETY

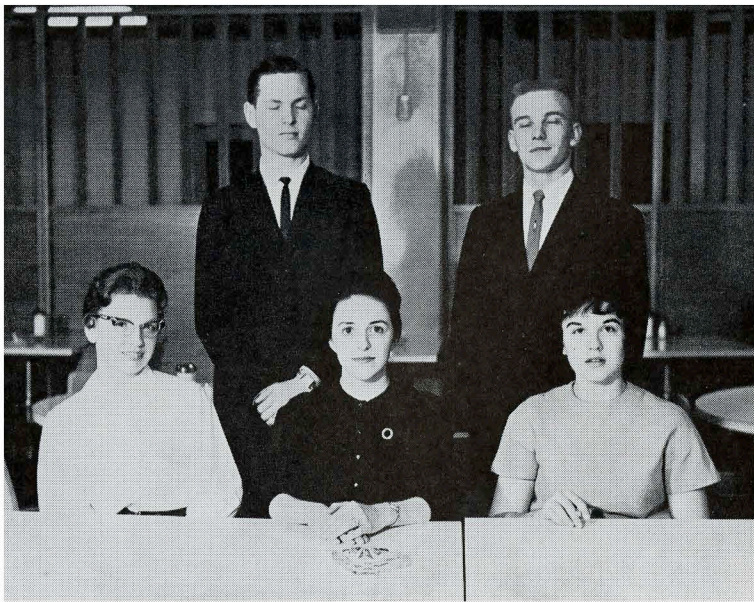

front: Janet Skille, Diana Steen, Judy Harmon.
back: Scott Muller, Ray Kazob.

Furthering interest in the Liberal Arts Curriculum is the function of the Liberal Arts Honor Society. Membership is based on grade point of students enrolled in Liberal Arts curriculum. Officers for the year are President, Diana Steen, Vice-President, John Rice, Secretary-Treasurer, Judy Harmon, Advisors, Robert Bailey, Melvin Wall.

K
A
P
P
A

D
E
L
T
A

P
H
I



front: Gloria Grover, Neal Prochnow, Fred Trautmann, Maxine Hexum, Allan Siemers, Chris Jelen.
back: Mille Gustafson, Barbara Nielson, Carolyn Sheldon, Anita Munson, Jean McMillan, Judy Monchilovich, Jane Finn, Dave Nichols, Wayne Viitanen.

Kappa Delta Phi, an honorary education organization, bases membership on high professional, intellectual and personal standards. Its purpose is to promote a closer bond among those dedicated to the teaching profession.

President Frederick Trautman
Vice-President Neal Prochnow
Secretary Maxine Hexum
Treasurer Gloria Grover



ATELIER

front: Georgeann Younggren, William Ammerman, Mary Ann Anderson, Kay Larson, Ronald Fagerstrom, Ann Kingsbury. back: Barbara Jensen, Linda Minosky, Beverly Nelson, Walter Nottingham.

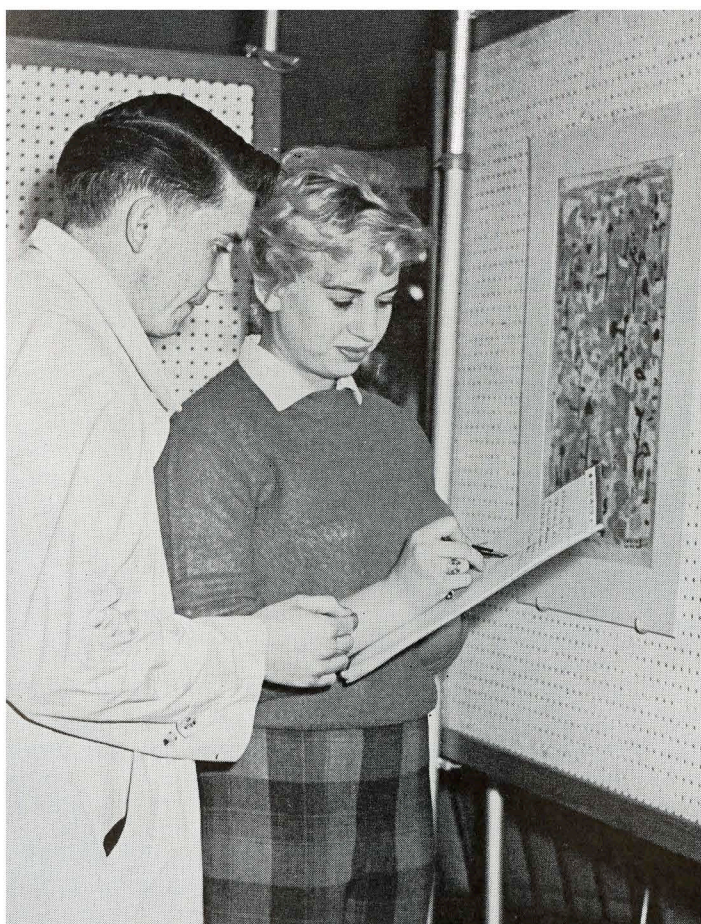

Atelier, the art club on campus, promotes interest in the arts through study, frequent discussions, and field trips to view exhibitions. The members feel the Atelier brings a closer relationship between the student of art and the art faculty. The club is active in supporting exhibits on campus, participation in the Fine Arts Show, Rural Art Show and various student art shows and fine art movies.

President Mary Ann Anderson
 Vice-President . . . Georgeann Younggren
 Secretary Barbara Johnson
 Treasurer Romaine Loudonback
 Advisors William Ammerman,
 Kurt Wild, Walter Nottingham



MATH CLUB

row one: Cynthia Dobrowolski, Evangeline Scott, Warren Tourgeson, Neal Prochnow, Joan Lense-link, unidentified. row two: Lyle Oleson, Chlorn Peterson, unidentified, Roger Vanous, Gerald Holt, John Belisle, unidentified, Joanne Paulson, Mar-lyce Stunkel, Ray Kozub, Dick Zimmerman.

The Mathematics Club seeks to promote a better understanding of mathematics through individual work by its members outside the classroom. Experience in developing concepts and lecturing is gained through presentations to the group. Officers of the organization are: President, Neal Prochnow, Vice-President, Warren Tourgeson Secretary-Treasurer, Joan Lenselink, Publicity, Marlyce Stunkel.

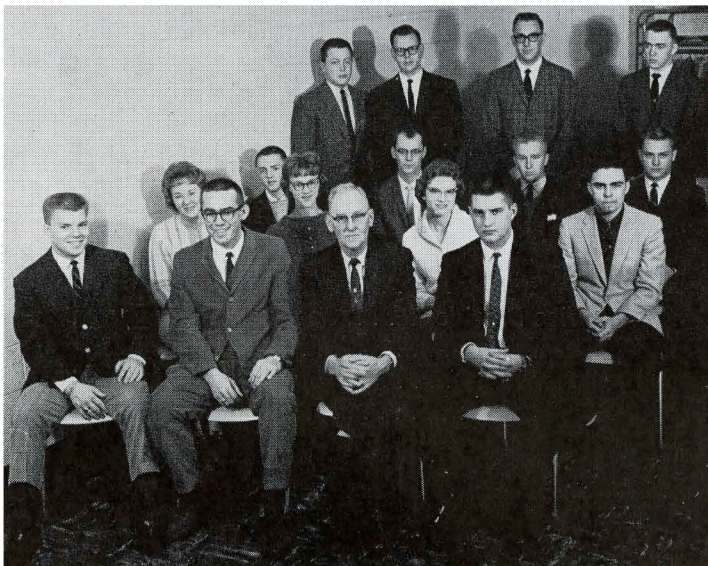

row one: Rod Nelson, Gary Wagenbach, Dr. Kettle-kamp, Tom Keefer. row two: Karen Johnson, James Segerstrom, Carolyn Peterson, Janet Skille, Harry Anderson, Dennis Grivna, Robert Nelson. row three: Gerry Svendsen, Bob Good-lad, Arthur Holle, Richard Ellingstad.

BETA BETA BETA

A national honorary society for under-graduates in the field of Biology, Beta Beta Beta enriches the program of its members through discussions and lectures of new concept and discoveries in the field.

President Karen Johnson
Vice-President Tom Finses
Advisor B. H. Kettlekamp

from bottom left around: Mary Ann Howard, Judi Harmon, Kay Holmes, Judy Osen, Barb Kors-mo, Karen Thompson.

