

FACT BOOK

1998-1999



University of Wisconsin
MILWAUKEE

Office of Budgets, Institutional Research and
Space Management

University of Wisconsin--Milwaukee

FACT BOOK
1998-1999

Office of Budgets, Institutional Research and Space Management
PO Box 413
Milwaukee, WI 53201

(414) 229-4586

University Of Wisconsin—Milwaukee

Fact Book 1998-99

Table Of Contents

INTRODUCTION

STUDENT CHARACTERISTICS

Number of Students Residing in the Milwaukee Area by Zip Code - Fall 1998 map

Enrollment by Wisconsin County From Which Admitted - Fall 1998 map

Distribution of All Undergraduate & Special Transfer Students by College
From Which They Were Admitted

Distribution of New Freshmen by Wisconsin High School From Which They Were Admitted

Average Student Age by Year Level

STUDENT PROFILES - Fall 1998

Undergraduate Student Profile

Special Student Profile

Graduate Student Profile

Non-Degree Candidate Profile

HEADCOUNT ENROLLMENT

Fall Headcount Enrollment by Year Level

Fall Headcount Enrollment by Year Level Graph

Enrollment by Academic Area and Year Level

Enrollment by Academic Area and Gender

Enrollment by Heritage and Year Level

Minority Student Enrollment by Academic Area
Reported as a Percentage of Total Academic Area Enrollment

STUDENT EMPLOYMENT STATUS - Fall 1998

Employment by Racial Heritage

Employment by Gender and Marital Status

Employment by Year Level

Employment by Academic Area

EVENING STUDENTS

Headcount Enrollment of Evening Students by Gender

Headcount Enrollment of Evening Students by Race

Headcount Enrollment of Evening Students by Year Level
Headcount Enrollment of Evening Students by Academic Area
Credit Load of Evening Students by Academic Area
Credits Conveyed by Academic Area to Evening Students

CREDIT LOAD AND FTE STUDENT ENROLLMENT

Student Credit Hours by Year Level
FTE Enrollment by Year Level
FTE Enrollment by Academic Area
FTE Enrollment by Academic Area and Year Level - Fall 1998
Average Credit Load of Students by Academic Area
Average Credit Load of Students by Year Level

CREDITS CONVEYED

Credits Conveyed by Curricular Area and Year Level - Fall 1998
Credits Conveyed by Curricular Area - Fall Semesters
Credit Affinity - Fall 1998

GRADES

Grade Point Average by Year Level
Grade Point Average by Academic Area
Non-Graduate Grade Affinity - Fall 1998
Graduate Grade Affinity - Fall 1998
Grade Point Average by Year Level and Academic Area - Fall 1998

DEGREES GRANTED

Degrees Granted by Degree Level, Cumulative and Semesterly Totals
Degrees Conferred - Graph
Academic Majors by Degree Level - 1998/99
Degrees Granted by Gender and Race
Bachelor Degrees by Major Within Academic Area
Master Degrees by Major Within Academic Area
Doctoral Degrees by Major Within Academic Area

COMMUNITY OUTREACH

Credit Outreach Enrollments
Continuing Education Programs and Enrollments

GRANTS, LOANS AND FEES

Information on Financial Aid at UWM

Sources of Financial Aid

Semester Tuition and Fees for Full-Time Students

UNIVERSITY FINANCIAL DATA - Fiscal Year 1998/99

Source of Funds - All Funds (with graph)

Use of Funds by Activity - All funds (with graph)

Use of Funds by Activity - State Program Funds (with graph)

State Program Funds by Division and Activity

Use of Funds by Major Expenditure - All Funds (with graph)

FACULTY/STAFF EMPLOYMENT AND ORGANIZATION

Ranked Faculty, Academic Staff and Classified Staff

Unclassified and Classified Staff by Appointment Type

Instructional Staff FTE by Curricular Area - Fall 1998

Instructional Staff FTE by School/College

Organization Chart

FACILITIES

Campus Acreage by County

Space Inventory Data - Types of Assignable Square Footage

GLOSSARY - Definitions of Terms Used in the Fact Book

University of Wisconsin--Milwaukee

Introduction

According to its mission statement, the primary purpose of the University of Wisconsin - Milwaukee is to provide Wisconsin's largest metropolitan area with a major comprehensive doctoral university. In the fall semester of 1998 UWM served 22,600 students with over 3,300 employees and a 1998-99 budget in excess of 299 million dollars. Given the size of the university and breadth of its mission, the student population and the programs in which they are enrolled are extremely diverse.

There are four distinct groups of students served by the University. Undergraduate students enrolled in baccalaureate degree programs make up the largest group comprising 72.5 percent of the student population. Graduate students enrolled in master's and doctoral degree programs represent 17 percent of the students. Undergraduate specials (undergraduate students not enrolled in degree programs) comprise 8.8 percent and non-degree candidates in the Graduate School represent 2.5 percent. Within these groups there is also considerable diversity. See the Student Profile section for details.

A significant portion (42%) of UWM students attend school part-time.

There is considerable variation in the credit load carried by undergraduates. The average credit load for undergraduate students is 11.9, with 13.7% enrolling for six or less credits and 30.7% enrolling for 15 or more credits. Similarly, the average credit load for graduate students is 6.0, with 36.9% enrolling for three or less credits and 33.2% enrolling for eight or more credits. 43.9 percent of undergraduate special students are enrolled for three credits and 52.1% of non-degree candidates carry three credits. See the Credit Load section for details.

Forty-four percent of UWM students are employed while attending school. See the Student Employment Status section for details.

18.2 percent of the total student population are enrolled exclusively in courses which meet in the evening. This includes 8.2% of the undergraduates, 40.2% of the undergraduate special students, 43.5% of graduates and 68% of the graduate non-degree students. Fifty-nine percent of the evening student population is female. Evening students generate a total of 18,955 credits with an average credit load of 4.6, which constitutes 8.2% of the total credits at UWM. See the Evening Students section for details.

UWM serves a racially diverse population consisting of 8.5% African-American students, 2.3% Asian students, 1.5% Southeast Asian students, 0.8% Native American students, 3.5% Hispanic students, 80.3% White students and 3.2% Foreign students. Breakdowns by race appear in the Headcount Enrollment, Evening Student, and Degrees Granted sections.

University of Wisconsin--Milwaukee

Introduction

According to its mission statement, the primary purpose of the University of Wisconsin - Milwaukee is to provide Wisconsin's largest metropolitan area with a major comprehensive doctoral university. In the fall semester of 1998 UWM served 22,600 students with over 3,300 employees and a 1998-99 budget in excess of 299 million dollars. Given the size of the university and breadth of its mission, the student population and the programs in which they are enrolled are extremely diverse.

There are four distinct groups of students served by the University. Undergraduate students enrolled in baccalaureate degree programs make up the largest group comprising 72.5 percent of the student population. Graduate students enrolled in master's and doctoral degree programs represent 17 percent of the students. Undergraduate specials (undergraduate students not enrolled in degree programs) comprise 8.8 percent and non-degree candidates in the Graduate School represent 2.5 percent. Within these groups there is also considerable diversity. See the Student Profile section for details.

A significant portion (42%) of UWM students attend school part-time.

There is considerable variation in the credit load carried by undergraduates. The average credit load for undergraduate students is 11.9, with 13.7% enrolling for six or less credits and 30.7% enrolling for 15 or more credits. Similarly, the average credit load for graduate students is 6.0, with 36.9% enrolling for three or less credits and 33.2% enrolling for eight or more credits. 43.9 percent of undergraduate special students are enrolled for three credits and 52.1% of non-degree candidates carry three credits. See the Credit Load section for details.

Forty-four percent of UWM students are employed while attending school. See the Student Employment Status section for details.

18.2 percent of the total student population are enrolled exclusively in courses which meet in the evening. This includes 8.2% of the undergraduates, 40.2% of the undergraduate special students, 43.5% of graduates and 68% of the graduate non-degree students. Fifty-nine percent of the evening student population is female. Evening students generate a total of 18,955 credits with an average credit load of 4.6, which constitutes 8.2% of the total credits at UWM. See the Evening Students section for details.

UWM serves a racially diverse population consisting of 8.5% African-American students, 2.3% Asian students, 1.5% Southeast Asian students, 0.8% Native American students, 3.5% Hispanic students, 80.3% White students and 3.2% Foreign students. Breakdowns by race appear in the Headcount Enrollment, Evening Student, and Degrees Granted sections.

Women represent 55.1% of the total student population at UWM. The percentage of women varies considerably by school/college, ranging from 15.2% in Engineering to 88.6% in Nursing. Women comprise 60.4% of the undergraduate special students and 68.2% of the non-degree candidates. 42.9% of female students and 40.6% of male students attend part-time. Breakdowns by gender appear in the Headcount Enrollment, Evening Student, and Degrees Granted sections.

The average age of all students at UWM is 25.8, ranging from an average of 23.1 for undergraduates to 35.8 for doctoral candidates in the Graduate School. See the Student Characteristics section for details.

UWM awards degrees in 81 different baccalaureate degree programs, 47 master's programs and 18 doctoral programs. In 1998-99, 2,396 bachelor's, 1,108 Master's and 109 doctoral degrees were awarded. See the Degrees Granted section for details.

Resident tuition increased 4.6% for undergraduates and 4.6% for graduates from 1997-98 to 1998-99. Financial aid awarded to UWM students also increased. Total financial aid accepted by UWM students increased from \$70,704,021 in 1997-98 to \$74,674,576 in 1998-99. This increase resulted from a 9% increase in grants and a 1% increase in loans. See the Grants, Loans and Fees section for details.

Total funding for UWM increased by 4.6 percent from \$286 million in 1997-98 to \$299 million in 1998-99. 37.2 percent of the total came from state appropriations and the remainder came from student fees and other sources. See the University Budget Data section for details.

UWM had 3,349 full and part-time non-student employees on the October 1998 payroll. Of these 708 held ranked faculty appointments and 644 were instructional academic staff. See the Faculty/Staff Employment section for details.

UWM's main campus is located on 73 acres on the northeast side of the city of Milwaukee. The main campus contains over 2,800,000 total assignable square feet of space. See the Facilities section for details.

Questions or comments about the 1998-99 Fact Book should be directed to the Office of Budgets, Institutional Research and Space Management at (414) 229-4586.

Women represent 55.1% of the total student population at UWM. The percentage of women varies considerably by school/college, ranging from 15.2% in Engineering to 88.6% in Nursing. Women comprise 60.4% of the undergraduate special students and 68.2% of the non-degree candidates. 42.9% of female students and 40.6% of male students attend part-time. Breakdowns by gender appear in the Headcount Enrollment, Evening Student, and Degrees Granted sections.

The average age of all students at UWM is 25.8, ranging from an average of 23.1 for undergraduates to 35.8 for doctoral candidates in the Graduate School. See the Student Characteristics section for details.

UWM awards degrees in 81 different baccalaureate degree programs, 47 master's programs and 18 doctoral programs. In 1998-99, 2,396 bachelor's, 1,108 Master's and 109 doctoral degrees were awarded. See the Degrees Granted section for details.

Resident tuition increased 4.6% for undergraduates and 4.6% for graduates from 1997-98 to 1998-99. Financial aid awarded to UWM students also increased. Total financial aid accepted by UWM students increased from \$70,704,021 in 1997-98 to \$74,674,576 in 1998-99. This increase resulted from a 9% increase in grants and a 1% increase in loans. See the Grants, Loans and Fees section for details.

Total funding for UWM increased by 4.6 percent from \$286 million in 1997-98 to \$299 million in 1998-99. 37.2 percent of the total came from state appropriations and the remainder came from student fees and other sources. See the University Budget Data section for details.

UWM had 3,349 full and part-time non-student employees on the October 1998 payroll. Of these 708 held ranked faculty appointments and 644 were instructional academic staff. See the Faculty/Staff Employment section for details.

UWM's main campus is located on 73 acres on the northeast side of the city of Milwaukee. The main campus contains over 2,800,000 total assignable square feet of space. See the Facilities section for details.

Questions or comments about the 1998-99 Fact Book should be directed to the Office of Budgets, Institutional Research and Space Management at (414) 229-4586.

University of Wisconsin--Milwaukee
Number of Students Residing in the Milwaukee Area
Fall 1998 Students By Zip Code

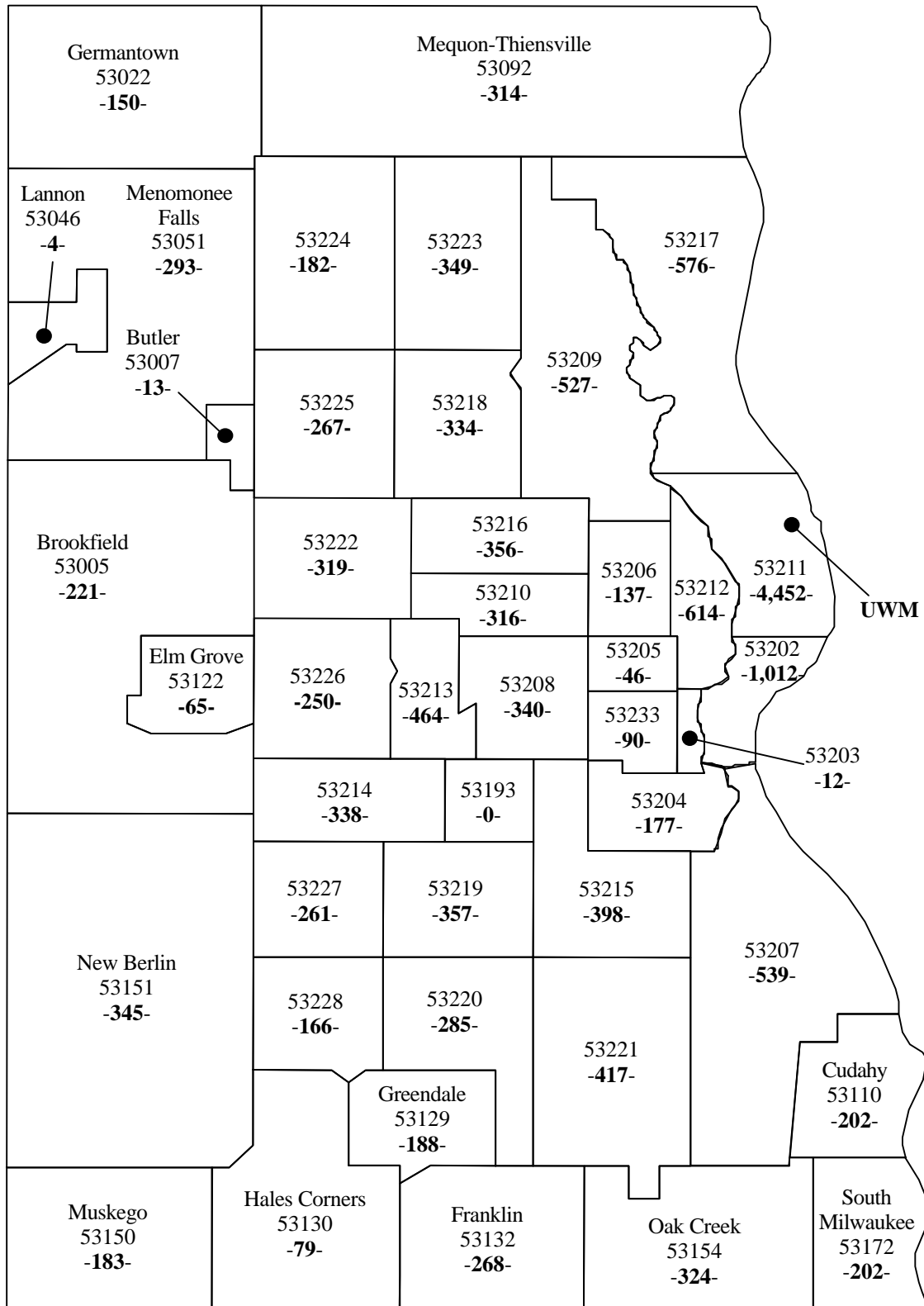

University of Wisconsin--Milwaukee
 Enrollment by County from which Admitted
 Fall 1998



Other U.S. States 897
 Other U.S. Territories 22
 Foreign Nations 361

Source: Budgets, Institutional Research and Space Mangement

Inst\ir\factbook\fb9899\wimap.pre

University of Wisconsin--Milwaukee

**Distribution of All Undergraduate and Special Transfer Students
By College From Which They Were Admitted**

| <u>College</u> | <u>Location</u> | <u>1989</u> | <u>1990</u> | <u>1991</u> | <u>1992</u> | <u>1993</u> | <u>1994</u> | <u>1995</u> | <u>1996</u> | <u>1997</u> | <u>1998</u> |
|------------------------------|-------------------|-------------|-------------|-------------|-------------|-------------|-------------|-------------|-------------|-------------|-------------|
| Carroll College | Waukesha, WI | 11 | 18 | 27 | 18 | 19 | 19 | 23 | 37 | 28 | 31 |
| Madison Area Technical Coll. | Madison, WI | 35 | 29 | 29 | 18 | 28 | 27 | 31 | 36 | 33 | 33 |
| Marquette University | Milwaukee, WI | 65 | 83 | 87 | 81 | 98 | 89 | 80 | 77 | 72 | 67 |
| Milwaukee Area Tech. Coll. | Milwaukee, WI | 258 | 276 | 249 | 271 | 304 | 276 | 289 | 267 | 260 | 244 |
| University of Wisconsin | Eau Claire, WI | 39 | 58 | 40 | 22 | 28 | 28 | 39 | 33 | 28 | 33 |
| University of Wisconsin | Green Bay, WI | 36 | 29 | 45 | 35 | 22 | 45 | 38 | 44 | 52 | 39 |
| University of Wisconsin-Pksd | Kenosha, WI | 71 | 87 | 90 | 62 | 77 | 59 | 88 | 93 | 80 | 61 |
| University of Wisconsin | La Crosse, WI | 73 | 70 | 77 | 57 | 54 | 64 | 56 | 57 | 67 | 42 |
| University of Wisconsin | Madison, WI | 146 | 154 | 184 | 157 | 133 | 109 | 108 | 97 | 89 | 123 |
| University of Wisconsin | Oshkosh, WI | 87 | 69 | 93 | 75 | 61 | 67 | 57 | 80 | 76 | 77 |
| University of Wisconsin | Platteville, WI | 34 | 34 | 21 | 17 | 13 | 11 | 16 | 25 | 19 | 16 |
| University of Wisconsin Ctr | Sheboygan, WI | 27 | 38 | 50 | 34 | 22 | 27 | 23 | 23 | 17 | 29 |
| University of Wisconsin | Stevens Point, WI | 54 | 50 | 52 | 33 | 38 | 39 | 35 | 40 | 40 | 49 |
| University of Wisconsin Ctr | Waukesha, WI | 158 | 142 | 145 | 105 | 93 | 100 | 97 | 76 | 112 | 123 |
| University of Wisconsin Ctr | West Bend, WI | 74 | 59 | 55 | 38 | 33 | 46 | 38 | 41 | 41 | 55 |
| University of Wisconsin | Whitewater, WI | 99 | 101 | 109 | 72 | 103 | 77 | 86 | 77 | 87 | 91 |

Note: Includes only those colleges from which 30 or more students entered in at least one of the last ten fall semesters.

University of Wisconsin--Milwaukee

**Distribution of New Freshmen
By Wisconsin High School From Which They Were Admitted**

| <u>High School</u> | <u>Location</u> | <u>1989</u> | <u>1990</u> | <u>1991</u> | <u>1992</u> | <u>1993</u> | <u>1994</u> | <u>1995</u> | <u>1996</u> | <u>1997</u> | <u>1998</u> |
|--------------------------|-----------------|-------------|-------------|-------------|-------------|-------------|-------------|-------------|-------------|-------------|-------------|
| Appleton East | Appleton | 7 | 10 | 13 | 3 | 4 | 2 | | 7 | 11 | 8 |
| Appleton West | Appleton | 15 | 12 | 10 | 8 | 8 | 11 | 13 | 10 | 16 | 11 |
| North Appleton High | Appleton | | | | | | | | 10 | 12 | 12 |
| Xavier | Appleton | 7 | 9 | 2 | 1 | 6 | 9 | 3 | | 8 | 11 |
| Brookfield Central | Brookfield | 36 | 39 | 22 | 23 | 26 | 20 | 27 | 18 | 27 | 45 |
| Brookfield East | Brookfield | 39 | 27 | 41 | 21 | 26 | 21 | 20 | 34 | 22 | 31 |
| Brown Deer | Brown Deer | 22 | 20 | 18 | 22 | 21 | 14 | 9 | 3 | 11 | 18 |
| Burlington | Burlington | 9 | 7 | 5 | 4 | 5 | 5 | 9 | 9 | 9 | 10 |
| Cedarburg | Cedarburg | 18 | 11 | 26 | 18 | 11 | 14 | 10 | 20 | 16 | 19 |
| Cudahy | Cudahy | 27 | 27 | 25 | 32 | 23 | 14 | 20 | 20 | 27 | 14 |
| Depere | Depere | 4 | 4 | 3 | 5 | 2 | 3 | 11 | 7 | 3 | 5 |
| Lowell P. Goodrich | Fond du Lac | 12 | 3 | 17 | 8 | 12 | 12 | 17 | 15 | 11 | 12 |
| St. Mary Springs Academy | Fond du Lac | 13 | 3 | 3 | 3 | 3 | | 6 | | 5 | 3 |
| Franklin | Franklin | 15 | 17 | 22 | 26 | 23 | 20 | 13 | 14 | 25 | 21 |
| Washington Union | Germantown | 19 | 25 | 22 | 16 | 14 | 14 | 11 | 21 | 19 | 18 |
| Grafton | Grafton | 17 | 22 | 25 | 10 | 28 | 21 | 22 | 18 | 18 | 34 |
| Ashwaubenon | Green Bay | 4 | 7 | 3 | 8 | 5 | 11 | 8 | 12 | 8 | 7 |
| Bay Port | Green Bay | 6 | 8 | 7 | 8 | 4 | 6 | 11 | 12 | 16 | 10 |
| Green Bay East | Green Bay | 18 | 9 | 5 | 4 | 5 | 7 | 2 | 5 | 5 | 10 |
| Green Bay Southwest | Green Bay | 9 | 7 | 11 | 5 | 7 | 9 | 7 | 12 | 18 | 23 |
| Notre Dame Academy | Green Bay | | | | 9 | 11 | 11 | 7 | 7 | 6 | 13 |
| Preble | Green Bay | 14 | 9 | 6 | 7 | 9 | 5 | 11 | 5 | 10 | 9 |
| Saint Joseph Academy | Green Bay | 8 | 11 | | | | | | | | |
| Green Bay West | Green Bay | 3 | 11 | 13 | 8 | 2 | 8 | 3 | 6 | 4 | 9 |
| Greendale | Greendale | 35 | 23 | 20 | 17 | 24 | 12 | 19 | 12 | 21 | 29 |
| Martin Luther | Greendale | 8 | 15 | 18 | 6 | 15 | 11 | 7 | 13 | 19 | 21 |
| Greenfield | Greenfield | 26 | 26 | 23 | 27 | 41 | 27 | 24 | 33 | 32 | 32 |
| Whitnall | Hales Corners | 24 | 31 | 32 | 18 | 21 | 14 | 18 | 28 | 21 | 28 |
| Hartford Union | Hartford | 11 | 12 | 6 | 11 | 13 | 14 | 12 | 8 | 10 | 9 |
| Arrowhead | Hartland | 20 | 21 | 25 | 14 | 22 | 15 | 20 | 19 | 20 | 16 |
| Kaukauna | Kaukauna | 7 | 10 | 4 | 6 | 6 | 2 | 2 | 7 | 6 | 1 |
| Mary D. Bradford | Kenosha | 11 | 3 | 14 | 6 | 10 | 5 | 11 | 7 | 18 | 10 |
| Tremper | Kenosha | 17 | 6 | 22 | 12 | 12 | 27 | 23 | 27 | 24 | 20 |
| Kewaskum | Kewaskum | 4 | 8 | 5 | 5 | 3 | 4 | | 8 | 11 | 9 |
| Badger | Lake Geneva | | | | | | 4 | 14 | 6 | 7 | 10 |
| Little Chute | Little Chute | 2 | 11 | 1 | 2 | 4 | 6 | 9 | 6 | 7 | 11 |
| Casco | Luxemburg | | | | | | | | 4 | 9 | 11 |
| James Madison Memorial | Madison | | | | | | | 2 | 6 | 8 | 16 |
| West High School | Madison | 6 | 3 | 1 | 2 | 2 | 6 | 2 | 7 | 11 | 9 |

University of Wisconsin--Milwaukee

**Distribution of New Freshmen
By Wisconsin High School From Which They Were Admitted**

| <u>High School</u> | <u>Location</u> | <u>1989</u> | <u>1990</u> | <u>1991</u> | <u>1992</u> | <u>1993</u> | <u>1994</u> | <u>1995</u> | <u>1996</u> | <u>1997</u> | <u>1998</u> |
|---------------------------|-----------------|-------------|-------------|-------------|-------------|-------------|-------------|-------------|-------------|-------------|-------------|
| Lincoln | Manitowoc | 12 | 12 | 11 | 6 | 3 | 5 | 1 | 8 | 9 | 9 |
| Roncalli | Manitowoc | 8 | 14 | 7 | | | 5 | 1 | 3 | 13 | 10 |
| Menasha | Menasha | | | | | | 2 | 3 | 5 | 4 | 11 |
| Menomonee Falls Comb. | Menomn Falls | 25 | 21 | 15 | 30 | 21 | 22 | 24 | 15 | 21 | 31 |
| Homestead | Mequon | 18 | 24 | 15 | 19 | 37 | 35 | 34 | 30 | 45 | 48 |
| Union | Middleton | | | | | | 3 | 2 | 12 | 8 | 16 |
| Bay View | Milwaukee | 23 | 36 | 16 | 16 | 20 | 23 | 12 | 15 | 23 | 26 |
| Custer | Milwaukee | 7 | 13 | 13 | 10 | 6 | 14 | 17 | 18 | 15 | 12 |
| Divine Savior/Holy Angels | Milwaukee | 16 | 12 | 7 | 16 | 13 | 7 | 13 | 5 | 10 | 6 |
| Alexander Hamilton | Milwaukee | 53 | 36 | 35 | 31 | 27 | 34 | 30 | 28 | 40 | 48 |
| Solomon Juneau | Milwaukee | 12 | 13 | 16 | 13 | 12 | 11 | 16 | 21 | 11 | 15 |
| Rufus King | Milwaukee | 38 | 40 | 25 | 31 | 30 | 26 | 32 | 46 | 25 | 41 |
| James Madison | Milwaukee | 45 | 34 | 21 | 25 | 24 | 25 | 10 | 11 | 19 | 13 |
| Marquette University HS | Milwaukee | 16 | 28 | 23 | 14 | 13 | 21 | 20 | 21 | 21 | 16 |
| John Marshall Senior | Milwaukee | 21 | 26 | 28 | 18 | 13 | 15 | 20 | 15 | 21 | 18 |
| Messmer | Milwaukee | 7 | 6 | 4 | 3 | 9 | 5 | | 11 | 8 | 10 |
| Milwaukee Lutheran | Milwaukee | 29 | 22 | 28 | 11 | 10 | 19 | 17 | 17 | 12 | 28 |
| Milwaukee Trade & Tech | Milwaukee | 34 | 38 | 38 | 42 | 31 | 12 | 16 | 13 | 24 | 26 |
| Thomas More | Milwaukee | 14 | 22 | 19 | 28 | 34 | 33 | 35 | 30 | 49 | 37 |
| Nicolet | Milwaukee | 50 | 39 | 37 | 35 | 31 | 39 | 37 | 49 | 43 | 57 |
| North Division | Milwaukee | 15 | 18 | 13 | 12 | 18 | 13 | 12 | 8 | 10 | 7 |
| Pius XI | Milwaukee | 92 | 89 | 83 | 58 | 47 | 47 | 56 | 65 | 86 | 72 |
| Pulaski | Milwaukee | 28 | 23 | 24 | 31 | 39 | 22 | 25 | 30 | 44 | 33 |
| Riverside University HS | Milwaukee | 31 | 43 | 60 | 49 | 38 | 30 | 39 | 36 | 38 | 45 |
| Saint Joan Antida | Milwaukee | 15 | 11 | 13 | 12 | 9 | 10 | 9 | 21 | 9 | 11 |
| Saint Mary's Academy | Milwaukee | 30 | 16 | 9 | 1 | | | | | | |
| South Division | Milwaukee | 25 | 28 | 28 | 29 | 15 | 22 | 15 | 16 | 21 | 29 |
| Harold Vincent | Milwaukee | 49 | 42 | 24 | 22 | 21 | 13 | 24 | 34 | 19 | 15 |
| George Washington | Milwaukee | 28 | 39 | 18 | 19 | 24 | 23 | 25 | 25 | 35 | 42 |
| Milw. School of the Arts* | Milwaukee | 18 | 18 | 22 | 21 | 27 | 21 | 28 | 27 | 20 | 26 |
| Wisconsin Lutheran | Milwaukee | 27 | 20 | 16 | 10 | 11 | 12 | 21 | 19 | 17 | 26 |
| Mukwonago Union | Mukwonago | 25 | 29 | 20 | 22 | 19 | 21 | 14 | 17 | 25 | 16 |
| Muskego | Muskego | 24 | 21 | 19 | 21 | 25 | 10 | 23 | 18 | 37 | 31 |
| Dwight Eisenhower | New Berlin | 18 | 22 | 29 | 13 | 14 | 18 | 19 | 17 | 18 | 20 |
| New Berlin | New Berlin | 16 | 20 | 12 | 15 | 15 | 7 | 9 | 8 | 12 | 22 |
| Oak Creek | Oak Creek | 23 | 24 | 26 | 17 | 22 | 11 | 16 | 23 | 23 | 37 |
| Oconomowoc Senior | Oconomowoc | 16 | 17 | 8 | 19 | 10 | 15 | 11 | 19 | 15 | 14 |
| Pewaukee | Pewaukee | | | | | | 3 | 2 | 4 | 9 | 12 |
| Plymouth | Plymouth | 12 | 6 | 4 | 11 | 2 | 4 | 3 | 3 | 3 | 9 |

University of Wisconsin--Milwaukee

**Distribution of New Freshmen
By Wisconsin High School From Which They Were Admitted**

| <u>High School</u> | <u>Location</u> | <u>1989</u> | <u>1990</u> | <u>1991</u> | <u>1992</u> | <u>1993</u> | <u>1994</u> | <u>1995</u> | <u>1996</u> | <u>1997</u> | <u>1998</u> |
|------------------------|------------------|-------------|-------------|-------------|-------------|-------------|-------------|-------------|-------------|-------------|-------------|
| Port Washington | Port Washington | 14 | 17 | 11 | 13 | 17 | 15 | 16 | 13 | 13 | 16 |
| Pulaski | Pulaski | 5 | 7 | 9 | 2 | | 2 | 2 | 4 | 9 | 3 |
| J.I. Case | Racine | 20 | 14 | 14 | 6 | 13 | 6 | 12 | 15 | 21 | 15 |
| Saint Catherine's | Racine | 16 | 13 | 9 | 13 | 10 | 11 | 17 | 5 | 14 | 28 |
| Washington Park | Racine | 16 | 13 | 13 | 16 | 14 | 16 | 8 | 21 | 10 | 13 |
| William Horlick | Racine | 20 | 31 | 30 | 19 | 24 | 25 | 24 | 27 | 22 | 26 |
| Saint Francis | Saint Francis | 14 | 9 | 6 | 6 | 7 | 5 | 7 | 9 | 10 | 10 |
| Sheboygan North | Sheboygan | 11 | 12 | 22 | 5 | 12 | 9 | 5 | 12 | 12 | 10 |
| Sheboygan South | Sheboygan | 9 | 10 | 14 | 13 | 11 | 10 | 10 | 11 | 14 | 23 |
| Shorewood | Shorewood | 22 | 27 | 14 | 24 | 24 | 23 | 23 | 28 | 18 | 21 |
| South Milwaukee Senior | South Milw | 31 | 30 | 27 | 29 | 32 | 9 | 39 | 41 | 34 | 30 |
| Hamilton | Sussex | 17 | 23 | 24 | 5 | 15 | 15 | 8 | 23 | 12 | 19 |
| Washington | Two Rivers | 5 | 9 | 1 | 1 | 6 | | 2 | 5 | 12 | 5 |
| Kettle Moraine | Wales | 10 | 11 | 6 | 9 | 12 | 8 | 11 | 10 | 19 | 14 |
| Waterford | Waterford | 15 | 11 | 12 | 7 | 13 | 3 | 7 | 7 | 4 | 10 |
| Watertown Senior HS | Watertown | | | | 2 | 10 | 9 | 8 | 6 | 6 | 2 |
| Catholic Memorial | Waukesha | 27 | 33 | 23 | 16 | 11 | 13 | 13 | 28 | 38 | 23 |
| Waukesha North | Waukesha | 17 | 27 | 19 | 13 | 13 | 12 | 2 | 8 | 9 | 16 |
| Waukesha South | Waukesha | 33 | 25 | 20 | 22 | 23 | 19 | 11 | 21 | 13 | 10 |
| Wauwatosa East | Wauwatosa | 47 | 37 | 41 | 36 | 25 | 27 | 23 | 28 | 46 | 40 |
| Wauwatosa West | Wauwatosa | 28 | 31 | 22 | 16 | 18 | 16 | 17 | 21 | 16 | 24 |
| Nathan Hale | West Allis | 22 | 19 | 19 | 23 | 33 | 38 | 39 | 40 | 40 | 41 |
| West Allis Central | West Allis | 31 | 21 | 25 | 22 | 20 | 21 | 30 | 30 | 29 | 41 |
| West Bend East | West Bend | 4 | 2 | 6 | 7 | 5 | | 2 | 13 | 13 | 16 |
| West Bend West | West Bend | 8 | 11 | 6 | 8 | 4 | 7 | 5 | 13 | 10 | 8 |
| West Milwaukee | West Milw | 19 | 9 | 5 | 13 | 1 | | 1 | 1 | 1 | |
| Dominican | Whitefish Bay | 29 | 21 | 14 | 12 | 22 | 20 | 13 | 15 | 16 | 18 |
| Whitefish Bay | Whitefish Bay | 18 | 23 | 12 | 15 | 14 | 22 | 16 | 15 | 24 | 26 |
| Lincoln | Wisconsin Rapids | | | | | | 3 | 7 | 1 | 2 | 12 |

* Formerly West Division High School

Note: Includes only those Wisconsin high schools from which 10 or more students came in at least one of the last ten fall semesters.

University of Wisconsin--Milwaukee

Average Student Age By Year Level

| <u>Fall of:</u> | <u>Freshmen</u> | <u>Sophomores</u> | <u>Juniors</u> | <u>Seniors</u> | <u>Specials</u> | <u>Masters</u> | <u>Doctors</u> | <u>NDC</u> | <u>Total</u> |
|-----------------|-----------------|-------------------|----------------|----------------|-----------------|----------------|----------------|------------|--------------|
| 1972 | 19.8 | 21.5 | 23.0 | 24.5 | 28.8 | 29.1 | 29.1 | 35.8 | 23.7 |
| 1973 | 20.3 | 21.5 | 23.3 | 24.4 | 29.4 | 28.8 | 29.7 | 35.5 | 23.8 |
| 1974 | 20.5 | 21.8 | 23.4 | 24.8 | 29.0 | 29.1 | 30.1 | 34.9 | 24.1 |
| 1975 | 20.2 | 21.8 | 23.3 | 25.0 | 29.4 | 29.0 | 30.2 | 34.6 | 24.1 |
| 1976 | 20.3 | 21.8 | 23.5 | 24.9 | 29.4 | 29.1 | 30.5 | 34.5 | 24.3 |
| 1977 | 20.5 | 22.0 | 23.4 | 25.2 | 29.2 | 29.3 | 30.9 | 34.7 | 24.5 |
| 1978 | 20.3 | 22.0 | 23.6 | 25.5 | 30.1 | 29.7 | 31.1 | 33.8 | 24.7 |
| 1979 | 20.2 | 22.1 | 23.8 | 25.5 | 30.8 | 29.4 | 31.7 | 34.4 | 25.0 |
| 1980 | 20.3 | 22.1 | 24.1 | 25.7 | 30.7 | 29.6 | 31.8 | 34.1 | 25.1 |
| 1981 | 20.4 | 22.0 | 24.0 | 25.8 | 30.8 | 29.9 | 32.8 | 35.2 | 25.2 |
| 1982 | 20.1 | 22.0 | 23.7 | 25.8 | 29.8 | 30.1 | 32.9 | 35.6 | 25.0 |
| 1983 | 20.3 | 22.0 | 23.8 | 25.9 | 30.1 | 30.1 | 33.3 | 34.7 | 24.9 |
| 1984 | 20.3 | 22.0 | 23.8 | 25.7 | 30.5 | 30.5 | 33.8 | 35.0 | 25.0 |
| 1985 | 20.4 | 22.1 | 23.6 | 25.8 | 30.7 | 30.7 | 34.3 | 35.9 | 25.1 |
| 1986 | 20.4 | 22.2 | 23.9 | 25.7 | 31.3 | 30.9 | 34.2 | 36.2 | 25.2 |
| 1987 | 20.3 | 22.2 | 24.0 | 25.9 | 31.8 | 31.1 | 34.4 | 36.7 | 25.4 |
| 1988 | 20.0 | 22.4 | 24.2 | 26.2 | 32.0 | 31.3 | 34.7 | 37.1 | 25.5 |
| 1989 | 20.0 | 22.2 | 24.3 | 26.5 | 32.6 | 31.2 | 35.0 | 37.0 | 25.5 |
| 1990 | 20.2 | 22.1 | 24.3 | 26.6 | 32.3 | 31.1 | 35.3 | 37.4 | 25.6 |
| 1991 | 20.2 | 22.1 | 24.4 | 26.6 | 34.4 | 30.9 | 35.3 | 36.7 | 25.9 |
| 1992 | 20.3 | 22.5 | 24.3 | 26.7 | 34.3 | 30.9 | 35.3 | 36.9 | 26.1 |
| 1993 | 20.2 | 22.7 | 24.7 | 26.7 | 34.0 | 31.1 | 35.5 | 37.1 | 26.4 |
| 1994 | 20.2 | 22.9 | 24.8 | 27.1 | 34.5 | 31.3 | 35.6 | 37.6 | 26.9 |
| 1995 | 19.9 | 22.7 | 24.6 | 27.1 | 35.2 | 31.4 | 35.9 | 37.5 | 26.9 |
| 1996 | 19.7 | 22.5 | 24.4 | 27.2 | 34.1 | 31.5 | 35.9 | 37.0 | 26.6 |
| 1997 | 19.7 | 22.2 | 24.0 | 27.1 | 34.3 | 31.6 | 35.8 | 35.7 | 26.3 |
| 1998 | 19.6 | 22.1 | 23.6 | 26.9 | 34.1 | 31.4 | 35.8 | 35.2 | 25.8 |

Note: Age is computed as of August 31 for each academic year.

University of Wisconsin--Milwaukee

**Undergraduate Student Profile
Fall 1998**

| | <u>Students</u> | <u>Percent</u> | | | | <u>Average</u> | |
|-------------------------------|-----------------|----------------|-----------------|----------------|----------------|----------------|----------------|
| | | <u>Women</u> | <u>Minority</u> | <u>Married</u> | <u>Evening</u> | <u>Age</u> | <u>Credits</u> |
| Allied Health Professions | 912 | 76.0% | 10.5% | 11.5% | 2.5% | 23.2 | 13.0 |
| Architecture & Urban Planning | 591 | 28.6% | 9.5% | 4.9% | 1.0% | 21.2 | 13.5 |
| Business Administration | 3,043 | 44.7% | 16.0% | 12.3% | 15.5% | 23.6 | 11.7 |
| Education | 1,463 | 74.4% | 19.8% | 14.1% | 9.3% | 24.2 | 12.3 |
| Engineering & Applied Science | 1,427 | 14.0% | 16.6% | 11.7% | 9.3% | 23.2 | 12.1 |
| The Arts | 1,297 | 55.1% | 9.6% | 7.1% | 2.6% | 22.9 | 12.4 |
| Letters & Science | 6,145 | 54.7% | 22.5% | 7.2% | 7.0% | 22.5 | 11.5 |
| Library & Information Science | 29 | 69.0% | 13.8% | 20.7% | 10.3% | 27.6 | 12.1 |
| Nursing | 716 | 86.5% | 14.2% | 15.5% | 2.7% | 24.3 | 12.0 |
| Social Welfare | 781 | 64.7% | 21.4% | 9.1% | 11.3% | 24.1 | 11.8 |
| Total | 16,404 | 53.2% | 18.0% | 9.8% | 8.2% | 23.1 | 11.9 |

Note: Undergraduate enrollment does not include Special Students.

Education undergraduates (except in Community Education) are Juniors and Seniors only.

University of Wisconsin--Milwaukee

**Special Student Profile
Fall 1998**

| | <u>Students</u> | <u>Percent</u> | | | | <u>Average</u> | |
|-------------------------------|-----------------|----------------|-----------------|----------------|----------------|----------------|----------------|
| | | <u>Women</u> | <u>Minority</u> | <u>Married</u> | <u>Evening</u> | <u>Age</u> | <u>Credits</u> |
| Allied Health Professions | 7 | 100.0% | | 42.9% | | 27.4 | 11.7 |
| Architecture & Urban Planning | 3 | | | | | 22.7 | 12.0 |
| Business Administration | 35 | 54.3% | 11.4% | 20.0% | 37.1% | 34.2 | 5.1 |
| Education | 346 | 70.8% | 20.2% | 48.3% | 33.5% | 34.5 | 7.6 |
| Engineering & Applied Science | 14 | 21.4% | 14.3% | 57.1% | 50.0% | 29.8 | 5.4 |
| The Arts | 1 | 100.0% | 100.0% | | | 16.0 | 1.0 |
| Letters & Science | 43 | 60.5% | 7.0% | 7.0% | 9.3% | 23.1 | 8.7 |
| Nursing | 66 | 95.5% | 12.1% | 10.6% | | 20.5 | 3.0 |
| Special Programs | 1,284 | 56.3% | 14.0% | 36.7% | 45.5% | 35.2 | 4.8 |
| Total | 1,799 | 60.4% | 14.9% | 37.0% | 40.2% | 34.2 | 5.4 |

University of Wisconsin--Milwaukee

**Graduate Student Profile
Fall 1998**

| | <u>Students</u> | <u>Percent</u> | | | | <u>Average</u> | |
|-------------------------------|-----------------|----------------|-----------------|----------------|----------------|----------------|----------------|
| | | <u>Women</u> | <u>Minority</u> | <u>Married</u> | <u>Evening</u> | <u>Age</u> | <u>Credits</u> |
| Allied Health Professions | 102 | 83.3% | 5.9% | 28.4% | 19.6% | 27.3 | 8.4 |
| Architecture & Urban Planning | 181 | 39.2% | 8.8% | 28.7% | 3.3% | 28.8 | 9.7 |
| Business Administration | 733 | 39.2% | 8.6% | 48.4% | 82.7% | 31.3 | 4.9 |
| Education | 671 | 77.0% | 20.1% | 51.3% | 66.2% | 34.0 | 5.1 |
| Engineering & Applied Science | 277 | 21.3% | 8.3% | 49.1% | 36.1% | 30.7 | 5.2 |
| The Arts | 92 | 62.0% | 9.8% | 39.1% | 21.7% | 31.9 | 7.5 |
| Letters & Science | 998 | 51.1% | 9.8% | 36.6% | 20.5% | 31.5 | 5.8 |
| Library & Information Science | 237 | 80.6% | 7.2% | 44.3% | 50.2% | 34.9 | 6.2 |
| Nursing | 152 | 94.7% | 6.6% | 67.1% | 42.1% | 39.3 | 5.8 |
| Social Welfare | 397 | 82.6% | 13.4% | 39.0% | 21.9% | 32.3 | 7.4 |
| Total | 3,840 | 58.6% | 11.2% | 43.7% | 43.5% | 32.2 | 6.0 |

University of Wisconsin--Milwaukee

**Non-Degree Candidate Profile
Fall 1998**

| | <u>Students</u> | <u>Percent</u> | | | | <u>Average</u> | |
|-------------------------------|-----------------|----------------|-----------------|----------------|----------------|----------------|----------------|
| | | <u>Women</u> | <u>Minority</u> | <u>Married</u> | <u>Evening</u> | <u>Age</u> | <u>Credits</u> |
| Allied Health Professions | 10 | 70.0% | 20.0% | 30.0% | 80.0% | 33.5 | 3.0 |
| Architecture & Urban Planning | 8 | 25.0% | 12.5% | 50.0% | | 30.8 | 5.8 |
| Business Administration | 68 | 54.4% | 17.6% | 42.6% | 98.5% | 30.7 | 3.6 |
| Education | 188 | 72.9% | 20.7% | 55.3% | 72.9% | 37.6 | 4.2 |
| Engineering & Applied Science | 21 | 14.3% | 9.5% | 47.6% | 71.4% | 31.8 | 3.6 |
| The Arts | 7 | 85.7% | 28.6% | 14.3% | 28.6% | 38.6 | 5.3 |
| Letters & Science | 105 | 65.7% | 20.0% | 36.2% | 45.7% | 34.3 | 4.5 |
| Library & Information Science | 49 | 83.7% | 6.1% | 57.1% | 79.6% | 38.8 | 3.7 |
| Nursing | 15 | 100.0% | 13.3% | 53.3% | 86.7% | 38.7 | 3.7 |
| Social Welfare | 60 | 83.3% | 21.7% | 23.3% | 71.7% | 29.7 | 3.6 |
| Special Programs | 26 | 50.0% | 19.2% | 50.0% | 26.9% | 41.4 | 1.8 |
| Total | 557 | 68.2% | 18.3% | 45.2% | 68.0% | 35.2 | 3.9 |

University of Wisconsin--Milwaukee

Fall Headcount Enrollment By Year Level

| Fall | Freshmen | Soph- omores | Juniors | Seniors | Specials | Non- Grads | Masters | Doctors | NDCs | Grads | Total |
|------|----------|-----------------|---------|---------|----------|---------------|---------|---------|------|-------|--------|
| 1956 | | | | | | 5,847 | | | | 330 | 6,177 |
| 1957 | 2,245 | 1,579 | 852 | 665 | 826 | 6,167 | | | | 548 | 6,715 |
| 1958 | 2,618 | 1,469 | 893 | 871 | 725 | 6,576 | | | | 702 | 7,278 |
| 1959 | 2,644 | 1,703 | 801 | 910 | 710 | 6,768 | | | | 848 | 7,616 |
| 1960 | 2,812 | 1,697 | 956 | 850 | 789 | 7,104 | | | | 842 | 7,946 |
| 1961 | 3,045 | 2,000 | 1,007 | 942 | 783 | 7,777 | | | | 936 | 8,713 |
| 1962 | 2,950 | 2,185 | 1,194 | 1,023 | 994 | 8,346 | | | | 1,008 | 9,354 |
| 1963 | 3,197 | 2,239 | 1,379 | 1,113 | 1,101 | 9,029 | | | | 1,150 | 10,179 |
| 1964 | 3,471 | 2,376 | 1,549 | 1,305 | 1,228 | 9,929 | | | | 1,373 | 11,302 |
| 1965 | 4,181 | 2,635 | 1,678 | 1,322 | 1,343 | 11,159 | | | | 1,659 | 12,818 |
| 1966 | 3,728 | 3,269 | 1,819 | 1,592 | 1,521 | 11,929 | | | | 2,247 | 14,176 |
| 1967 | 3,883 | 3,479 | 2,229 | 1,693 | 1,598 | 12,882 | | | | 2,537 | 15,419 |
| 1968 | 4,248 | 3,728 | 2,563 | 2,085 | 1,634 | 14,258 | | | | 2,510 | 16,768 |
| 1969 | 4,504 | 4,185 | 3,103 | 2,543 | 1,547 | 15,882 | | | | 3,096 | 18,978 |
| 1970 | 4,932 | 4,657 | 3,538 | 2,825 | 1,490 | 17,442 | 3,094 | 154 | 132 | 3,380 | 20,822 |
| 1971 | 4,904 | 5,287 | 4,212 | 3,021 | 1,244 | 18,668 | 3,233 | 176 | 200 | 3,609 | 22,277 |
| 1972 | 4,950 | 5,092 | 4,468 | 3,522 | 1,349 | 19,381 | 3,426 | 233 | 253 | 3,912 | 23,293 |
| 1973 | 5,808 | 5,276 | 4,318 | 3,995 | 1,339 | 20,736 | 3,626 | 247 | 334 | 4,207 | 24,943 |
| 1974 | 5,833 | 5,253 | 4,414 | 3,919 | 1,515 | 20,934 | 3,774 | 237 | 476 | 4,487 | 25,421 |
| 1975 | 5,413 | 5,048 | 4,409 | 4,045 | 1,398 | 20,313 | 3,841 | 213 | 594 | 4,648 | 24,961 |
| 1976 | 5,122 | 4,980 | 4,410 | 4,201 | 1,313 | 20,026 | 3,751 | 235 | 674 | 4,660 | 24,686 |
| 1977 | 4,825 | 4,780 | 4,287 | 4,362 | 1,655 | 19,909 | 3,420 | 266 | 686 | 4,372 | 24,281 |
| 1978 | 5,190 | 4,646 | 4,067 | 4,422 | 2,231 | 20,556 | 3,285 | 313 | 664 | 4,262 | 24,818 |
| 1979 | 5,117 | 4,608 | 3,884 | 4,400 | 2,601 | 20,610 | 3,247 | 373 | 848 | 4,468 | 25,078 |
| 1980 | 5,263 | 4,825 | 3,964 | 4,296 | 3,030 | 21,378 | 3,395 | 396 | 764 | 4,555 | 25,933 |
| 1981 | 5,200 | 5,073 | 4,217 | 4,387 | 3,216 | 22,093 | 3,470 | 417 | 683 | 4,570 | 26,663 |
| 1982 | 4,816 | 5,020 | 4,321 | 4,817 | 2,807 | 21,781 | 3,371 | 458 | 512 | 4,341 | 26,122 |
| 1983 | 5,322 | 5,069 | 4,439 | 4,652 | 2,513 | 21,995 | 3,413 | 531 | 529 | 4,473 | 26,468 |
| 1984 | 5,133 | 5,093 | 4,352 | 5,043 | 2,368 | 21,989 | 3,321 | 556 | 598 | 4,475 | 26,464 |
| 1985 | 4,999 | 5,141 | 4,312 | 5,032 | 2,237 | 21,721 | 3,311 | 589 | 592 | 4,492 | 26,213 |
| 1986 | 4,872 | 5,087 | 4,461 | 5,169 | 1,946 | 21,535 | 3,228 | 617 | 550 | 4,395 | 25,930 |
| 1987 | 4,379 | 4,983 | 4,456 | 5,193 | 1,635 | 20,646 | 3,371 | 663 | 533 | 4,567 | 25,213 |
| 1988 | 4,724 | 4,837 | 4,204 | 5,269 | 1,652 | 20,686 | 3,253 | 718 | 555 | 4,526 | 25,212 |
| 1989 | 4,564 | 5,299 | 3,821 | 5,069 | 1,563 | 20,316 | 3,256 | 743 | 542 | 4,541 | 24,857 |
| 1990 | 4,580 | 5,662 | 3,697 | 4,971 | 1,675 | 20,585 | 3,337 | 761 | 697 | 4,795 | 25,380 |
| 1991 | 4,170 | 5,804 | 3,718 | 5,002 | 1,863 | 20,557 | 3,479 | 759 | 661 | 4,899 | 25,456 |
| 1992 | 3,603 | 5,568 | 3,353 | 5,236 | 1,955 | 19,715 | 3,392 | 760 | 474 | 4,626 | 24,341 |
| 1993 | 3,502 | 5,148 | 3,086 | 5,335 | 2,045 | 19,116 | 3,381 | 782 | 515 | 4,678 | 23,794 |
| 1994 | 3,202 | 4,481 | 3,035 | 5,369 | 2,157 | 18,244 | 3,386 | 798 | 556 | 4,740 | 22,984 |
| 1995 | 3,237 | 4,117 | 2,842 | 5,361 | 2,110 | 17,667 | 3,342 | 792 | 541 | 4,675 | 22,342 |
| 1996 | 3,707 | 4,040 | 2,709 | 4,816 | 2,156 | 17,428 | 3,164 | 778 | 507 | 4,449 | 21,877 |
| 1997 | 3,913 | 4,321 | 2,783 | 4,746 | 1,922 | 17,685 | 3,229 | 779 | 558 | 4,566 | 22,251 |
| 1998 | 4,278 | 4,462 | 2,884 | 4,780 | 1,799 | 18,203 | 3,121 | 719 | 557 | 4,397 | 22,600 |

NOTE: The method of determining the official enrollment changed in 1975. Since Fall 1975, only those students who paid their fee (tuition) or made acceptable financial obligation were counted. Prior to Fall 1975, the figures included some non-paid students.

University of Wisconsin--Milwaukee

Fall Headcount Enrollment By Year Level

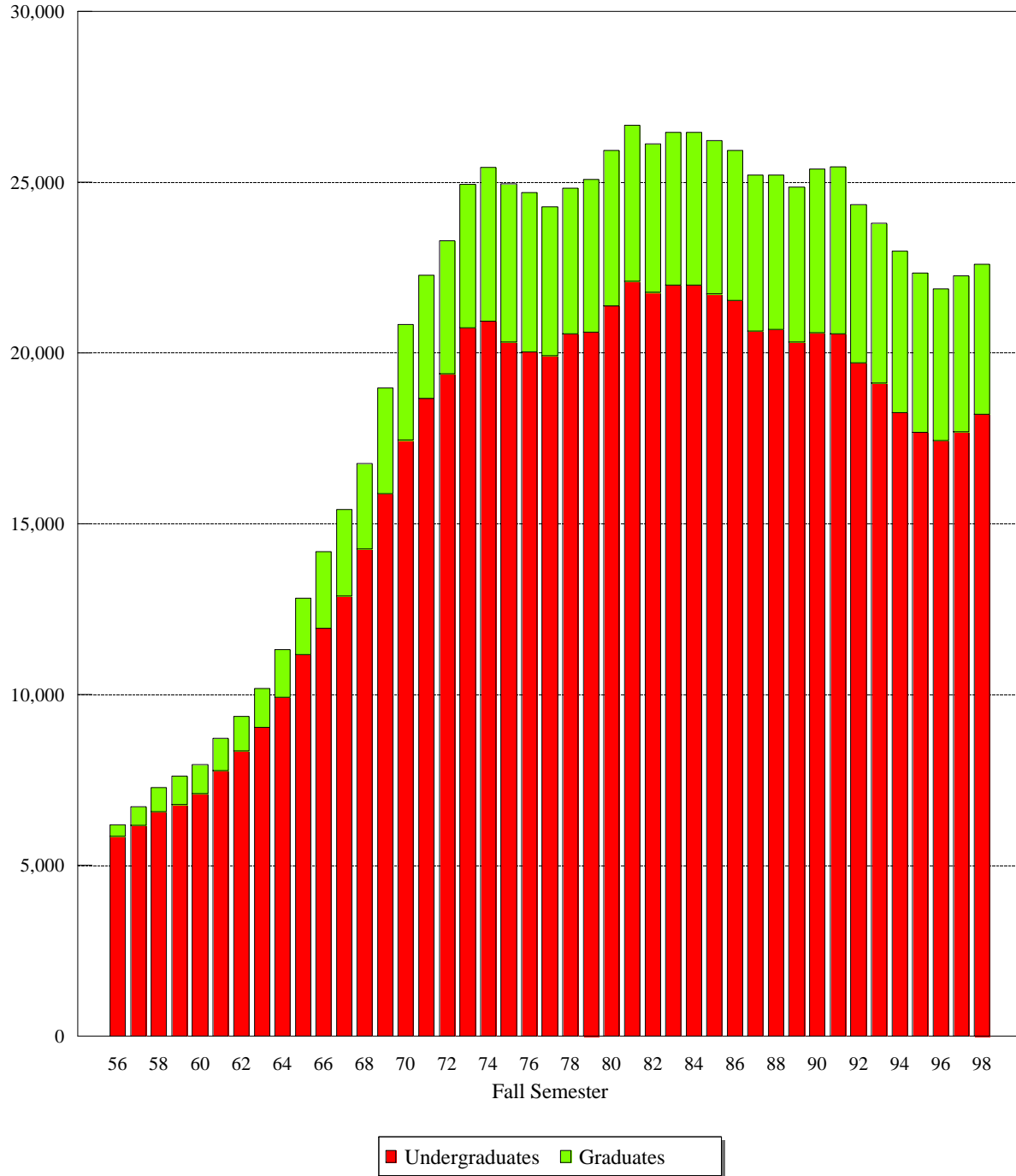

University of Wisconsin--Milwaukee

**Enrollment By Academic Area and Year Level
Fall 1998**

| <u>School/ College</u> | <u>Freshmen</u> | <u>Soph- omores</u> | <u>Juniors</u> | <u>Seniors</u> | <u>Specials</u> | <u>Non- Grads</u> | <u>Masters</u> | <u>Doctors</u> | <u>NDCs</u> | <u>Grads</u> | <u>Total</u> |
|---------------------------|-----------------|-------------------------|----------------|----------------|-----------------|-----------------------|----------------|----------------|-------------|--------------|---------------|
| Allied Health Professions | 155 | 241 | 150 | 366 | 7 | 919 | 102 | 0 | 10 | 112 | 1,031 |
| Architecture & Urb Plan | 132 | 172 | 113 | 174 | 3 | 594 | 160 | 21 | 8 | 189 | 783 |
| Business Administration | 575 | 722 | 669 | 1,077 | 35 | 3,078 | 697 | 36 | 68 | 801 | 3,879 |
| Education | 256 | 372 | 275 | 560 | 346 | 1,809 | 535 | 136 | 188 | 859 | 2,668 |
| Engineering & Appl Sci | 387 | 370 | 219 | 451 | 14 | 1,441 | 203 | 74 | 21 | 298 | 1,739 |
| The Arts | 290 | 421 | 217 | 369 | 1 | 1,298 | 92 | 0 | 7 | 99 | 1,397 |
| Letters & Science | 2,199 | 1,790 | 940 | 1,216 | 43 | 6,188 | 587 | 411 | 105 | 1,103 | 7,291 |
| Library & Info Science | 14 | 6 | 6 | 3 | 0 | 29 | 237 | 0 | 49 | 286 | 315 |
| Nursing | 132 | 137 | 140 | 307 | 66 | 782 | 111 | 41 | 15 | 167 | 949 |
| DOCEX | 0 | 0 | 0 | 0 | 1,284 | 1,284 | 0 | 0 | 26 | 26 | 1,310 |
| Social Welfare | 138 | 231 | 155 | 257 | 0 | 781 | 397 | 0 | 60 | 457 | 1,238 |
| UWM Total | 4,278 | 4,462 | 2,884 | 4,780 | 1,799 | 18,203 | 3,121 | 719 | 557 | 4,397 | 22,600 |

Business Administration now includes freshmen and sophomores. Prior to Fall 1995 they were classified as Pre-Business Administration in Letters & Science.

Students classified as Pre-Education in Letters & Science prior to Fall 1995 are now included in Education.

University of Wisconsin--Milwaukee

Enrollment By Academic Area and Gender

| <u>Fall</u> | | <u>Allied</u> <u>Health</u> | <u>Archi-</u> <u>tecture</u> | <u>Business</u> <u>Admin</u> | <u>Edu-</u> <u>cation</u> | <u>Engi-</u> <u>neering</u> | <u>The</u> <u>Arts</u> | <u>Letters</u> <u>&</u> <u>Science</u> | <u>Library</u> <u>& Info</u> <u>Sci</u> | <u>Nursing</u> | <u>DOCEX</u> | <u>Social</u> <u>Welfare</u> | <u>Total</u> |
|-------------|-------|--------------------------------|---------------------------------|---------------------------------|------------------------------|--------------------------------|---------------------------|--|---|----------------|--------------|---------------------------------|--------------|
| 1983 | Men | 183 | 611 | 1,332 | 503 | 1,539 | 481 | 6,741 | 29 | 147 | 835 | 354 | 12,755 |
| | Women | 842 | 175 | 787 | 1,299 | 303 | 771 | 6,271 | 123 | 1,311 | 1,223 | 608 | 13,713 |
| | Total | 1,025 | 786 | 2,119 | 1,802 | 1,842 | 1,252 | 13,012 | 152 | 1,458 | 2,058 | 962 | 26,468 |
| 1984 | Men | 184 | 614 | 1,301 | 521 | 1,514 | 489 | 6,820 | 35 | 126 | 785 | 342 | 12,731 |
| | Women | 864 | 173 | 802 | 1,346 | 265 | 733 | 6,515 | 112 | 1,142 | 1,165 | 616 | 13,733 |
| | Total | 1,048 | 787 | 2,103 | 1,867 | 1,779 | 1,222 | 13,335 | 147 | 1,268 | 1,950 | 958 | 26,464 |
| 1985 | Men | 171 | 601 | 1,267 | 607 | 1,512 | 456 | 6,729 | 28 | 109 | 695 | 360 | 12,535 |
| | Women | 802 | 153 | 835 | 1,450 | 260 | 751 | 6,682 | 125 | 1,007 | 973 | 640 | 13,678 |
| | Total | 973 | 754 | 2,102 | 2,057 | 1,772 | 1,207 | 13,411 | 153 | 1,116 | 1,668 | 1,000 | 26,213 |
| 1986 | Men | 157 | 594 | 1,207 | 659 | 1,490 | 474 | 6,787 | 32 | 81 | 565 | 346 | 12,392 |
| | Women | 720 | 163 | 814 | 1,485 | 235 | 695 | 6,973 | 132 | 880 | 784 | 657 | 13,538 |
| | Total | 877 | 757 | 2,021 | 2,144 | 1,725 | 1,169 | 13,760 | 164 | 961 | 1,349 | 1,003 | 25,930 |
| 1987 | Men | 158 | 596 | 1,228 | 648 | 1,352 | 483 | 6,537 | 39 | 53 | 430 | 366 | 11,890 |
| | Women | 684 | 173 | 888 | 1,485 | 213 | 661 | 6,918 | 135 | 783 | 670 | 713 | 13,323 |
| | Total | 842 | 769 | 2,116 | 2,133 | 1,565 | 1,144 | 13,455 | 174 | 836 | 1,100 | 1,079 | 25,213 |
| 1988 | Men | 152 | 672 | 1,304 | 582 | 1,444 | 474 | 6,254 | 28 | 58 | 461 | 376 | 11,805 |
| | Women | 663 | 192 | 997 | 1,455 | 234 | 720 | 6,796 | 151 | 753 | 659 | 787 | 13,407 |
| | Total | 815 | 864 | 2,301 | 2,037 | 1,678 | 1,194 | 13,050 | 179 | 811 | 1,120 | 1,163 | 25,212 |
| 1989 | Men | 157 | 614 | 1,106 | 524 | 1,428 | 530 | 6,415 | 36 | 58 | 438 | 380 | 11,686 |
| | Women | 618 | 199 | 849 | 1,368 | 221 | 769 | 6,885 | 122 | 714 | 663 | 763 | 13,171 |
| | Total | 775 | 813 | 1,955 | 1,892 | 1,649 | 1,299 | 13,300 | 158 | 772 | 1,101 | 1,143 | 24,857 |
| 1990 | Men | 174 | 620 | 1,050 | 570 | 1,442 | 586 | 6,411 | 61 | 64 | 468 | 403 | 11,849 |
| | Women | 696 | 207 | 850 | 1,440 | 230 | 752 | 7,008 | 162 | 700 | 725 | 761 | 13,531 |
| | Total | 870 | 827 | 1,900 | 2,010 | 1,672 | 1,338 | 13,419 | 223 | 764 | 1,193 | 1,164 | 25,380 |

University of Wisconsin--Milwaukee

Enrollment By Academic Area and Gender

| <u>Fall</u> | | <u>Allied</u> <u>Health</u> | <u>Archi-</u> <u>tecture</u> | <u>Business</u> <u>Admin</u> | <u>Edu-</u> <u>cation</u> | <u>Engi-</u> <u>neering</u> | <u>The</u> <u>Arts</u> | <u>Letters</u> <u>&</u> <u>Science</u> | <u>Library</u> <u>& Info</u> <u>Sci</u> | <u>Nursing</u> | <u>DOCEX</u> | <u>Social</u> <u>Welfare</u> | <u>Total</u> |
|-------------|-------|--------------------------------|---------------------------------|---------------------------------|------------------------------|--------------------------------|---------------------------|--|---|----------------|--------------|---------------------------------|--------------|
| 1991 | Men | 223 | 609 | 1,063 | 584 | 1,379 | 614 | 6,378 | 54 | 90 | 527 | 394 | 11,915 |
| | Women | 752 | 212 | 831 | 1,556 | 247 | 742 | 6,790 | 163 | 812 | 649 | 787 | 13,541 |
| | Total | 975 | 821 | 1,894 | 2,140 | 1,626 | 1,356 | 13,168 | 217 | 902 | 1,176 | 1,181 | 25,456 |
| 1992 | Men | 233 | 581 | 1,014 | 530 | 1,338 | 558 | 6,026 | 45 | 125 | 556 | 400 | 11,406 |
| | Women | 799 | 210 | 746 | 1,491 | 229 | 654 | 6,161 | 180 | 925 | 759 | 781 | 12,935 |
| | Total | 1,032 | 791 | 1,760 | 2,021 | 1,567 | 1,212 | 12,187 | 225 | 1,050 | 1,315 | 1,181 | 24,341 |
| 1993 | Men | 244 | 521 | 999 | 502 | 1,333 | 559 | 5,612 | 59 | 149 | 617 | 445 | 11,040 |
| | Women | 789 | 198 | 740 | 1,451 | 228 | 624 | 5,789 | 220 | 994 | 868 | 853 | 12,754 |
| | Total | 1,033 | 719 | 1,739 | 1,953 | 1,561 | 1,183 | 11,401 | 279 | 1,143 | 1,485 | 1,298 | 23,794 |
| 1994 | Men | 228 | 542 | 1,082 | 535 | 1,316 | 548 | 4,909 | 67 | 142 | 599 | 461 | 10,429 |
| | Women | 808 | 207 | 794 | 1,455 | 199 | 569 | 5,375 | 231 | 980 | 1,023 | 914 | 12,555 |
| | Total | 1,036 | 749 | 1,876 | 1,990 | 1,515 | 1,117 | 10,284 | 298 | 1,122 | 1,622 | 1,375 | 22,984 |
| 1995 | Men | 255 | 542 | 1,849 | 768 | 1,326 | 540 | 3,508 | 69 | 127 | 659 | 424 | 10,067 |
| | Women | 838 | 210 | 1,373 | 2,087 | 221 | 593 | 3,889 | 259 | 871 | 1,027 | 907 | 12,275 |
| | Total | 1,093 | 752 | 3,222 | 2,855 | 1,547 | 1,133 | 7,397 | 328 | 998 | 1,686 | 1,331 | 22,342 |
| 1996 | Men | 261 | 535 | 1,875 | 724 | 1,327 | 556 | 3,323 | 57 | 127 | 645 | 420 | 9,850 |
| | Women | 844 | 221 | 1,462 | 1,965 | 218 | 631 | 3,707 | 219 | 855 | 1,036 | 869 | 12,027 |
| | Total | 1,105 | 756 | 3,337 | 2,689 | 1,545 | 1,187 | 7,030 | 276 | 982 | 1,681 | 1,289 | 21,877 |
| 1997 | Men | 245 | 572 | 2,022 | 723 | 1,376 | 582 | 3,250 | 62 | 120 | 620 | 353 | 9,925 |
| | Women | 824 | 242 | 1,609 | 2,026 | 243 | 726 | 3,867 | 237 | 841 | 836 | 875 | 12,326 |
| | Total | 1,069 | 814 | 3,631 | 2,749 | 1,619 | 1,308 | 7,117 | 299 | 961 | 1,456 | 1,228 | 22,251 |
| 1998 | Men | 239 | 541 | 2,177 | 681 | 1,474 | 618 | 3,326 | 63 | 108 | 574 | 355 | 10,156 |
| | Women | 792 | 242 | 1,702 | 1,987 | 265 | 779 | 3,965 | 252 | 841 | 736 | 883 | 12,444 |
| | Total | 1,031 | 783 | 3,879 | 2,668 | 1,739 | 1,397 | 7,291 | 315 | 949 | 1,310 | 1,238 | 22,600 |

University of Wisconsin--Milwaukee

Enrollment By Heritage and Year Level

| Fall | Heritage | Freshmen | Soph- omores | Juniors | Seniors | Specials | Masters | Doctors | NDCs | Total | % of Total |
|-------|------------------|----------|-----------------|---------|---------|----------|---------|---------|--------|--------|------------|
| 1989 | African American | 464 | 319 | 212 | 243 | 69 | 91 | 28 | 49 | 1,475 | 5.9% |
| | American Indian | 52 | 34 | 26 | 29 | 6 | 16 | 5 | 2 | 170 | 0.7% |
| | Hispanic | 146 | 147 | 72 | 107 | 33 | 51 | 19 | 11 | 586 | 2.4% |
| | Asian | 106 | 123 | 54 | 85 | 29 | 36 | 14 | 7 | 454 | 1.8% |
| | White | 3,756 | 4,628 | 3,418 | 4,509 | 1,395 | 2,837 | 482 | 464 | 21,489 | 86.5% |
| | International | 40 | 48 | 39 | 96 | 31 | 225 | 195 | 9 | 683 | 2.7% |
| | Total | 4,564 | 5,299 | 3,821 | 5,069 | 1,563 | 3,256 | 743 | 542 | 24,857 | 100.0% |
| 1990 | African American | 459 | 372 | 183 | 261 | 110 | 79 | 29 | 71 | 1,564 | 6.2% |
| | American Indian | 50 | 48 | 20 | 30 | 4 | 12 | 4 | 2 | 170 | 0.7% |
| | Hispanic | 155 | 156 | 70 | 103 | 35 | 49 | 17 | 13 | 598 | 2.4% |
| | Southeast Asian | 26 | 34 | 6 | 20 | 0 | 6 | 1 | 0 | 93 | 0.4% |
| | Asian | 101 | 104 | 57 | 72 | 25 | 38 | 11 | 7 | 415 | 1.6% |
| | White | 3,736 | 4,882 | 3,337 | 4,415 | 1,458 | 2,934 | 515 | 596 | 21,873 | 86.2% |
| | International | 53 | 66 | 24 | 70 | 43 | 219 | 184 | 8 | 667 | 2.6% |
| Total | 4,580 | 5,662 | 3,697 | 4,971 | 1,675 | 3,337 | 761 | 697 | 25,380 | 100.0% | |
| 1991 | African American | 487 | 418 | 205 | 242 | 109 | 88 | 35 | 46 | 1,630 | 6.4% |
| | American Indian | 60 | 45 | 25 | 28 | 3 | 17 | 6 | 2 | 186 | 0.7% |
| | Hispanic | 187 | 177 | 83 | 101 | 48 | 59 | 18 | 17 | 690 | 2.7% |
| | Southeast Asian | 49 | 56 | 9 | 21 | 4 | 9 | 2 | 2 | 152 | 0.6% |
| | Asian | 75 | 107 | 61 | 75 | 23 | 36 | 7 | 8 | 392 | 1.5% |
| | White | 3,263 | 4,919 | 3,310 | 4,488 | 1,629 | 3,043 | 499 | 578 | 21,729 | 85.4% |
| | International | 49 | 82 | 25 | 47 | 47 | 227 | 192 | 8 | 677 | 2.7% |
| Total | 4,170 | 5,804 | 3,718 | 5,002 | 1,863 | 3,479 | 759 | 661 | 25,456 | 100.0% | |
| 1992 | African American | 457 | 448 | 205 | 238 | 156 | 87 | 34 | 29 | 1,654 | 6.8% |
| | American Indian | 49 | 39 | 27 | 35 | 9 | 15 | 8 | 3 | 185 | 0.8% |
| | Hispanic | 174 | 192 | 74 | 131 | 57 | 55 | 17 | 9 | 709 | 2.9% |
| | Southeast Asian | 52 | 56 | 27 | 23 | 4 | 7 | 1 | 1 | 171 | 0.7% |
| | Asian | 80 | 106 | 62 | 88 | 31 | 41 | 6 | 4 | 418 | 1.7% |
| | White | 2,762 | 4,649 | 2,929 | 4,669 | 1,657 | 2,960 | 508 | 420 | 20,554 | 84.4% |
| | International | 29 | 78 | 29 | 52 | 41 | 227 | 186 | 8 | 650 | 2.7% |
| Total | 3,603 | 5,568 | 3,353 | 5,236 | 1,955 | 3,392 | 760 | 474 | 24,341 | 100.0% | |
| 1993 | African American | 450 | 475 | 191 | 277 | 165 | 107 | 34 | 34 | 1,733 | 7.3% |
| | American Indian | 65 | 45 | 23 | 37 | 8 | 17 | 5 | 1 | 201 | 0.8% |
| | Hispanic | 150 | 197 | 81 | 132 | 76 | 37 | 22 | 17 | 712 | 3.0% |
| | Southeast Asian | 62 | 64 | 22 | 40 | 6 | 6 | 1 | 0 | 201 | 0.8% |
| | Asian | 65 | 101 | 53 | 97 | 27 | 36 | 12 | 6 | 397 | 1.7% |
| | White | 2,684 | 4,183 | 2,693 | 4,685 | 1,708 | 2,972 | 521 | 447 | 19,893 | 83.6% |
| | International | 26 | 83 | 23 | 67 | 55 | 206 | 187 | 10 | 657 | 2.8% |
| Total | 3,502 | 5,148 | 3,086 | 5,335 | 2,045 | 3,381 | 782 | 515 | 23,794 | 100.0% | |

University of Wisconsin--Milwaukee

Enrollment By Heritage and Year Level

| Fall | Heritage | Freshmen | Soph- omores | Juniors | Seniors | Specials | Masters | Doctors | NDCs | Total | % of Total |
|------|------------------|----------|-----------------|---------|---------|----------|---------|---------|------|--------|------------|
| 1994 | African American | 434 | 445 | 220 | 310 | 190 | 132 | 38 | 50 | 1,819 | 7.9% |
| | American Indian | 44 | 60 | 26 | 36 | 8 | 13 | 3 | 4 | 194 | 0.8% |
| | Hispanic | 150 | 171 | 98 | 147 | 79 | 54 | 23 | 12 | 734 | 3.2% |
| | Southeast Asian | 49 | 72 | 23 | 51 | 9 | 12 | 2 | 2 | 220 | 1.0% |
| | Asian | 64 | 81 | 58 | 86 | 37 | 54 | 17 | 8 | 405 | 1.8% |
| | White | 2,434 | 3,585 | 2,587 | 4,662 | 1,790 | 2,901 | 546 | 478 | 18,983 | 82.6% |
| | International | 27 | 67 | 23 | 77 | 44 | 220 | 169 | 2 | 629 | 2.7% |
| | Total | 3,202 | 4,481 | 3,035 | 5,369 | 2,157 | 3,386 | 798 | 556 | 22,984 | 100.0% |
| 1995 | African American | 432 | 444 | 210 | 354 | 181 | 131 | 41 | 56 | 1,849 | 8.3% |
| | American Indian | 34 | 46 | 28 | 49 | 12 | 15 | 3 | 3 | 190 | 0.9% |
| | Hispanic | 143 | 165 | 96 | 169 | 68 | 69 | 20 | 19 | 749 | 3.4% |
| | Southeast Asian | 66 | 64 | 34 | 54 | 10 | 11 | 2 | 2 | 243 | 1.1% |
| | Asian | 62 | 80 | 54 | 109 | 40 | 55 | 19 | 4 | 423 | 1.9% |
| | White | 2,466 | 3,256 | 2,378 | 4,547 | 1,748 | 2,832 | 547 | 448 | 18,222 | 81.6% |
| | International | 34 | 62 | 42 | 79 | 51 | 229 | 160 | 9 | 666 | 3.0% |
| | Total | 3,237 | 4,117 | 2,842 | 5,361 | 2,110 | 3,342 | 792 | 541 | 22,342 | 100.0% |
| 1996 | African American | 506 | 360 | 207 | 322 | 179 | 115 | 36 | 42 | 1,767 | 8.1% |
| | American Indian | 39 | 39 | 19 | 44 | 10 | 15 | 3 | 2 | 171 | 0.8% |
| | Hispanic | 167 | 166 | 90 | 171 | 76 | 60 | 19 | 9 | 758 | 3.5% |
| | Southeast Asian | 81 | 63 | 36 | 47 | 9 | 19 | 3 | 3 | 261 | 1.2% |
| | Asian | 67 | 99 | 55 | 109 | 46 | 62 | 17 | 5 | 460 | 2.1% |
| | White | 2,808 | 3,221 | 2,256 | 4,035 | 1,787 | 2,684 | 532 | 434 | 17,757 | 81.2% |
| | International | 39 | 92 | 46 | 88 | 49 | 209 | 168 | 12 | 703 | 3.2% |
| | Total | 3,707 | 4,040 | 2,709 | 4,816 | 2,156 | 3,164 | 778 | 507 | 21,877 | 100.0% |
| 1997 | African American | 540 | 387 | 193 | 323 | 159 | 146 | 47 | 57 | 1,852 | 8.3% |
| | American Indian | 36 | 35 | 20 | 40 | 5 | 15 | 4 | 3 | 158 | 0.7% |
| | Hispanic | 181 | 164 | 101 | 157 | 70 | 72 | 19 | 15 | 779 | 3.5% |
| | Southeast Asian | 72 | 76 | 29 | 63 | 6 | 20 | 3 | 3 | 272 | 1.2% |
| | Asian | 102 | 92 | 60 | 102 | 52 | 62 | 19 | 7 | 496 | 2.2% |
| | White | 2,951 | 3,470 | 2,339 | 3,967 | 1,577 | 2,691 | 493 | 458 | 17,946 | 80.7% |
| | International | 31 | 97 | 41 | 94 | 53 | 223 | 194 | 15 | 748 | 3.4% |
| | Total | 3,913 | 4,321 | 2,783 | 4,746 | 1,922 | 3,229 | 779 | 558 | 22,251 | 100.0% |
| 1998 | African American | 580 | 390 | 208 | 326 | 140 | 158 | 47 | 74 | 1,923 | 8.5% |
| | American Indian | 52 | 35 | 18 | 52 | 8 | 17 | 3 | 4 | 189 | 0.8% |
| | Hispanic | 202 | 183 | 80 | 145 | 74 | 77 | 17 | 13 | 791 | 3.5% |
| | Southeast Asian | 109 | 82 | 39 | 71 | 6 | 16 | 6 | 0 | 329 | 1.5% |
| | Asian | 104 | 93 | 61 | 116 | 40 | 70 | 19 | 11 | 514 | 2.3% |
| | White | 3,203 | 3,591 | 2,450 | 3,977 | 1,482 | 2,555 | 443 | 439 | 18,140 | 80.3% |
| | International | 28 | 88 | 28 | 93 | 49 | 228 | 184 | 16 | 714 | 3.2% |
| | Total | 4,278 | 4,462 | 2,884 | 4,780 | 1,799 | 3,121 | 719 | 557 | 22,600 | 100.0% |

University of Wisconsin--Milwaukee

**Minority Student Enrollment by Academic Area
Reported as a Percentage of Total Academic Area Enrollment**

| <u>Fall</u> | <u>Heritage</u> | <u>Allied</u> <u>Health</u> | <u>Archi-</u> <u>tecture</u> | <u>Business</u> <u>Admin</u> | <u>Edu-</u> <u>cation</u> | <u>Engi-</u> <u>neering</u> | <u>The</u> <u>Arts</u> | <u>Letters</u> <u>&</u> <u>Science</u> | <u>Library</u> <u>& Info</u> <u>Sci</u> | <u>Nursing</u> | <u>DOCEX</u> | <u>Social</u> <u>Welfare</u> | <u>Total</u> |
|-------------|------------------|--------------------------------|---------------------------------|---------------------------------|------------------------------|--------------------------------|---------------------------|--|---|----------------|--------------|---------------------------------|--------------|
| 1987 | African American | 3.7 | 1.2 | 1.6 | 7.5 | 1.9 | 2.7 | 7.4 | 1.7 | 4.7 | 5.5 | 7.8 | 5.8 |
| | American Indian | 0.5 | 0.8 | 0.2 | 0.5 | 0.4 | 0.7 | 0.9 | 0.0 | 0.5 | 1.0 | 0.6 | 0.7 |
| | Hispanic | 1.5 | 2.2 | 1.3 | 2.5 | 1.1 | 0.9 | 2.4 | 1.7 | 1.2 | 1.8 | 2.1 | 2.1 |
| | Asian | 1.3 | 1.2 | 1.0 | 0.4 | 4.3 | 1.2 | 1.6 | 0.0 | 1.2 | 1.8 | 0.9 | 1.5 |
| | Total | 7.0 | 5.3 | 4.1 | 10.9 | 7.6 | 5.5 | 12.2 | 3.4 | 7.6 | 10.1 | 11.4 | 10.1 |
| 1988 | African American | 4.1 | 1.4 | 1.7 | 6.9 | 2.0 | 3.0 | 7.6 | 3.4 | 4.1 | 6.1 | 8.9 | 6.0 |
| | American Indian | 1.0 | 0.6 | 0.0 | 0.5 | 0.2 | 0.8 | 0.9 | 0.0 | 0.3 | 0.2 | 0.7 | 0.7 |
| | Hispanic | 1.8 | 1.7 | 1.1 | 3.0 | 1.4 | 1.7 | 2.6 | 1.7 | 1.7 | 2.1 | 2.0 | 2.2 |
| | Asian | 1.2 | 1.3 | 1.3 | 0.5 | 4.2 | 0.9 | 1.8 | 0.6 | 1.5 | 1.8 | 1.4 | 1.7 |
| | Total | 8.1 | 5.0 | 4.1 | 10.9 | 7.8 | 6.5 | 12.9 | 5.6 | 7.5 | 10.1 | 12.9 | 10.5 |
| 1989 | African American | 3.6 | 1.5 | 1.5 | 7.6 | 2.2 | 2.0 | 7.6 | 1.9 | 4.2 | 4.3 | 8.8 | 5.9 |
| | American Indian | 1.0 | 0.5 | 0.3 | 0.5 | 0.1 | 1.1 | 0.8 | 0.0 | 0.3 | 0.5 | 1.1 | 0.7 |
| | Hispanic | 1.7 | 2.5 | 1.2 | 3.4 | 1.7 | 1.3 | 2.7 | 1.3 | 2.6 | 2.0 | 1.8 | 2.4 |
| | Asian | 1.4 | 1.6 | 1.1 | 0.6 | 4.4 | 1.2 | 2.0 | 0.6 | 1.4 | 1.5 | 1.4 | 1.8 |
| | Total | 7.7 | 6.0 | 4.1 | 12.1 | 8.4 | 5.6 | 13.1 | 3.8 | 8.4 | 8.4 | 13.1 | 10.8 |
| 1990 | African American | 4.4 | 1.7 | 2.0 | 8.5 | 2.3 | 1.9 | 7.7 | 2.2 | 4.3 | 6.0 | 8.9 | 6.2 |
| | American Indian | 1.0 | 0.4 | 0.5 | 0.5 | 0.3 | 1.1 | 0.8 | 0.0 | 0.4 | 0.3 | 0.8 | 0.7 |
| | Hispanic | 1.6 | 2.2 | 1.0 | 2.8 | 1.6 | 1.6 | 2.8 | 0.9 | 2.4 | 2.2 | 1.6 | 2.4 |
| | Asian | 2.1 | 1.0 | 1.4 | 0.7 | 3.1 | 1.3 | 1.8 | 0.9 | 1.3 | 1.4 | 0.5 | 1.6 |
| | Southeast Asian | 0.0 | 0.6 | 0.1 | 0.1 | 1.9 | 0.1 | 0.3 | 0.0 | 0.3 | 0.0 | 0.5 | 0.4 |
| | Total | 9.1 | 5.8 | 4.9 | 12.6 | 9.1 | 5.8 | 13.4 | 4.0 | 8.6 | 9.9 | 12.2 | 11.2 |
| 1991 | African American | 4.6 | 2.1 | 2.3 | 7.5 | 2.6 | 2.1 | 8.3 | 0.9 | 3.6 | 5.5 | 9.0 | 6.4 |
| | American Indian | 0.5 | 0.7 | 0.3 | 0.4 | 0.4 | 1.1 | 0.9 | 0.5 | 0.7 | 0.2 | 0.9 | 0.7 |
| | Hispanic | 2.0 | 2.1 | 1.2 | 3.2 | 2.1 | 1.7 | 3.3 | 0.9 | 2.1 | 2.1 | 2.2 | 2.7 |
| | Asian | 1.5 | 0.5 | 1.6 | 0.4 | 3.2 | 1.0 | 1.8 | 0.9 | 1.3 | 1.5 | 0.5 | 1.5 |
| | Southeast Asian | 0.2 | 1.0 | 0.1 | 0.2 | 2.7 | 0.2 | 0.6 | 0.0 | 0.4 | 0.3 | 0.7 | 0.6 |
| | Total | 8.8 | 6.3 | 5.5 | 11.6 | 11.0 | 6.2 | 14.8 | 3.2 | 8.1 | 9.5 | 13.2 | 12.0 |
| 1992 | African American | 4.2 | 1.6 | 1.9 | 8.1 | 3.1 | 2.4 | 8.8 | 0.9 | 4.3 | 8.1 | 8.2 | 6.8 |
| | American Indian | 0.6 | 0.4 | 0.3 | 0.8 | 0.6 | 0.8 | 1.0 | 0.4 | 0.5 | 0.5 | 0.7 | 0.8 |
| | Hispanic | 2.1 | 1.6 | 1.0 | 3.7 | 1.7 | 2.3 | 3.6 | 0.0 | 1.9 | 2.2 | 3.2 | 2.9 |
| | Asian | 1.7 | 1.1 | 1.4 | 0.2 | 3.3 | 0.8 | 2.0 | 1.8 | 1.5 | 2.2 | 1.0 | 1.7 |
| | Southeast Asian | 0.3 | 1.1 | 0.1 | 0.3 | 2.2 | 0.5 | 0.8 | 0.0 | 0.8 | 0.2 | 0.6 | 0.7 |
| | Total | 8.8 | 5.9 | 4.7 | 13.0 | 10.8 | 6.9 | 16.1 | 3.1 | 9.0 | 13.2 | 13.7 | 12.9 |

University of Wisconsin--Milwaukee

**Minority Student Enrollment by Academic Area
Reported as a Percentage of Total Academic Area Enrollment**

| <u>Fall</u> | <u>Heritage</u> | <u>Allied</u> <u>Health</u> | <u>Archi-</u> <u>tecture</u> | <u>Business</u> <u>Admin</u> | <u>Edu-</u> <u>cation</u> | <u>Engi-</u> <u>neering</u> | <u>The</u> <u>Arts</u> | <u>Letters</u> <u>&</u> <u>Science</u> | <u>Library</u> <u>& Info</u> <u>Sci</u> | <u>Nursing</u> | <u>DOCEX</u> | <u>Social</u> <u>Welfare</u> | <u>Total</u> |
|-------------|------------------|--------------------------------|---------------------------------|---------------------------------|------------------------------|--------------------------------|---------------------------|--|---|----------------|--------------|---------------------------------|--------------|
| 1993 | African American | 4.8 | 1.7 | 2.8 | 8.6 | 4.1 | 2.6 | 9.4 | 1.8 | 4.2 | 8.5 | 8.4 | 7.3 |
| | American Indian | 0.8 | 0.6 | 0.5 | 0.7 | 0.7 | 1.2 | 1.1 | 0.4 | 0.8 | 0.4 | 0.5 | 0.8 |
| | Hispanic | 2.1 | 1.3 | 1.1 | 4.6 | 2.2 | 2.5 | 3.6 | 0.0 | 1.8 | 2.6 | 3.4 | 3.0 |
| | Asian | 1.2 | 1.5 | 1.4 | 0.5 | 2.8 | 1.1 | 2.0 | 1.1 | 2.3 | 1.6 | 0.5 | 1.7 |
| | Southeast Asian | 0.5 | 1.1 | 0.2 | 0.3 | 2.8 | 0.0 | 1.0 | 0.0 | 0.7 | 0.3 | 0.5 | 0.8 |
| | Total | 9.4 | 6.1 | 6.0 | 14.7 | 12.6 | 7.4 | 17.0 | 3.2 | 9.7 | 13.3 | 13.2 | 13.6 |
| 1994 | African American | 4.7 | 1.7 | 3.5 | 10.5 | 4.0 | 2.4 | 10.2 | 2.0 | 5.8 | 8.1 | 10.2 | 7.9 |
| | American Indian | 0.6 | 0.7 | 0.4 | 0.4 | 0.6 | 1.2 | 1.1 | 0.0 | 0.7 | 0.6 | 1.0 | 0.8 |
| | Hispanic | 2.1 | 2.4 | 1.1 | 4.6 | 2.3 | 2.8 | 4.0 | 0.7 | 1.5 | 2.2 | 3.4 | 3.2 |
| | Asian | 1.3 | 1.7 | 2.1 | 0.8 | 3.2 | 1.6 | 1.9 | 0.7 | 2.1 | 1.6 | 0.6 | 1.8 |
| | Southeast Asian | 0.8 | 0.8 | 0.6 | 0.7 | 2.8 | 0.2 | 1.1 | 0.0 | 0.6 | 0.4 | 1.0 | 1.0 |
| | Total | 9.5 | 7.4 | 7.6 | 16.9 | 12.9 | 8.2 | 18.4 | 3.4 | 10.7 | 12.9 | 16.2 | 14.7 |
| 1995 | African American | 4.9 | 1.3 | 5.7 | 11.8 | 3.9 | 3.4 | 11.0 | 1.5 | 6.6 | 8.6 | 10.1 | 8.3 |
| | American Indian | 0.9 | 0.5 | 0.6 | 0.7 | 0.6 | 1.0 | 1.2 | 0.3 | 0.5 | 0.8 | 0.8 | 0.9 |
| | Hispanic | 2.3 | 2.8 | 2.3 | 5.6 | 1.9 | 2.6 | 4.3 | 0.9 | 2.3 | 1.9 | 2.8 | 3.4 |
| | Asian | 2.1 | 1.7 | 2.4 | 1.0 | 3.6 | 1.7 | 1.9 | 0.6 | 2.2 | 1.9 | 0.8 | 1.9 |
| | Southeast Asian | 0.8 | 0.7 | 1.1 | 0.9 | 3.2 | 0.3 | 1.2 | 0.0 | 0.5 | 0.5 | 0.8 | 1.1 |
| | Total | 11.1 | 7.0 | 12.1 | 20.0 | 13.2 | 8.8 | 19.6 | 3.4 | 12.1 | 13.6 | 15.3 | 15.5 |
| 1996 | African American | 4.7 | 1.1 | 5.7 | 10.7 | 5.1 | 3.6 | 11.1 | 2.5 | 5.4 | 8.3 | 9.9 | 8.1 |
| | American Indian | 0.7 | 0.4 | 0.5 | 0.7 | 0.5 | 1.1 | 1.1 | 0.4 | 0.5 | 0.5 | 0.9 | 0.8 |
| | Hispanic | 2.0 | 3.0 | 2.1 | 5.2 | 2.3 | 2.7 | 4.5 | 1.1 | 3.3 | 2.3 | 3.5 | 3.5 |
| | Asian | 2.5 | 1.5 | 3.0 | 1.2 | 3.5 | 1.4 | 2.1 | 1.1 | 2.5 | 2.2 | 0.7 | 2.1 |
| | Southeast Asian | 0.6 | 0.7 | 1.2 | 0.7 | 2.7 | 0.6 | 1.6 | 0.0 | 1.0 | 0.5 | 0.8 | 1.2 |
| | Total | 10.6 | 6.6 | 12.4 | 18.6 | 14.2 | 9.4 | 20.4 | 5.1 | 12.7 | 13.8 | 15.7 | 15.6 |
| 1997 | African American | 4.2 | 1.7 | 5.2 | 12.8 | 5.3 | 3.4 | 11.6 | 3.0 | 6.0 | 7.9 | 9.4 | 8.3 |
| | American Indian | 0.5 | 0.6 | 0.3 | 0.8 | 0.4 | 0.9 | 1.0 | 0.0 | 0.8 | 0.3 | 1.0 | 0.7 |
| | Hispanic | 2.0 | 3.7 | 2.2 | 4.8 | 2.5 | 2.4 | 4.6 | 1.7 | 3.4 | 2.3 | 3.8 | 3.5 |
| | Asian | 2.9 | 2.2 | 2.8 | 1.3 | 3.8 | 1.9 | 2.1 | 0.3 | 2.2 | 2.9 | 1.0 | 2.2 |
| | Southeast Asian | 0.7 | 1.0 | 1.3 | 0.7 | 2.2 | 0.4 | 1.7 | 0.0 | 1.2 | 0.3 | 0.8 | 1.2 |
| | Total | 10.2 | 9.2 | 11.8 | 20.5 | 14.1 | 9.1 | 20.9 | 5.0 | 13.7 | 13.8 | 16.0 | 16.0 |
| 1998 | African American | 3.8 | 1.5 | 6.1 | 12.9 | 5.5 | 3.3 | 11.4 | 4.8 | 6.0 | 7.7 | 11.6 | 8.5 |
| | American Indian | 0.4 | 0.9 | 0.6 | 0.9 | 0.5 | 0.8 | 1.1 | 0.0 | 0.7 | 0.5 | 1.1 | 0.8 |
| | Hispanic | 2.3 | 4.0 | 2.7 | 4.2 | 2.6 | 3.0 | 4.2 | 1.6 | 3.5 | 3.2 | 3.9 | 3.5 |
| | Asian | 2.1 | 2.0 | 3.5 | 1.2 | 3.5 | 2.3 | 2.2 | 0.6 | 1.4 | 2.3 | 1.2 | 2.3 |
| | Southeast Asian | 1.5 | 0.9 | 1.7 | 0.8 | 3.1 | 0.4 | 1.8 | 0.6 | 1.3 | 0.4 | 1.1 | 1.5 |
| | Total | 10.1 | 9.3 | 14.6 | 20.0 | 15.2 | 9.8 | 20.7 | 7.6 | 12.9 | 14.1 | 18.9 | 16.6 |

University of Wisconsin--Milwaukee

**Employment by Racial Heritage
Fall 1998**

| | | Hours Employed Per Week | | | | | |
|------------------|----------|-------------------------|-------------|-------------|--------------|------------|--------------|
| | | <u>Unreported</u> | <u>Zero</u> | <u>1-19</u> | <u>20-39</u> | <u>40+</u> | <u>TOTAL</u> |
| African American | Students | 1,213 | 89 | 103 | 297 | 221 | 1,923 |
| | Percent | 63.1% | 4.6% | 5.4% | 15.4% | 11.5% | |
| American Indian | Students | 102 | 20 | 12 | 36 | 19 | 189 |
| | Percent | 54.0% | 10.6% | 6.3% | 19.0% | 10.1% | |
| Hispanic | Students | 472 | 52 | 48 | 138 | 81 | 791 |
| | Percent | 59.7% | 6.6% | 6.1% | 17.4% | 10.2% | |
| Southeast Asian | Students | 219 | 38 | 28 | 34 | 10 | 329 |
| | Percent | 66.6% | 11.6% | 8.5% | 10.3% | 3.0% | |
| Asian | Students | 303 | 41 | 49 | 77 | 44 | 514 |
| | Percent | 58.9% | 8.0% | 9.5% | 15.0% | 8.6% | |
| White | Students | 9,875 | 1,213 | 1,641 | 3,391 | 2,020 | 18,140 |
| | Percent | 54.4% | 6.7% | 9.0% | 18.7% | 11.1% | |
| International | Students | 528 | 55 | 30 | 76 | 25 | 714 |
| | Percent | 73.9% | 7.7% | 4.2% | 10.6% | 3.5% | |
| University Total | Students | 12,712 | 1,508 | 1,911 | 4,049 | 2,420 | 22,600 |
| | Percent | 56.2% | 6.7% | 8.5% | 17.9% | 10.7% | |

NOTE: Students of unknown heritage are classified as White.

University of Wisconsin--Milwaukee

**Employment by Gender and Marital Status
Fall 1998**

| | | Hours Employed Per Week | | | | | |
|------------------|----------|-------------------------|-------------|-------------|--------------|------------|--------------|
| | | <u>Unreported</u> | <u>Zero</u> | <u>1-19</u> | <u>20-39</u> | <u>40+</u> | <u>TOTAL</u> |
| Married Female | Students | 1,232 | 231 | 174 | 391 | 525 | 2,553 |
| | Percent | 48.3% | 9.0% | 6.8% | 15.3% | 20.6% | |
| Married Male | Students | 800 | 89 | 50 | 186 | 522 | 1,647 |
| | Percent | 48.6% | 5.4% | 3.0% | 11.3% | 31.7% | |
| Single Female | Students | 5,486 | 618 | 1,020 | 2,011 | 756 | 9,891 |
| | Percent | 55.5% | 6.2% | 10.3% | 20.3% | 7.6% | |
| Single Male | Students | 5,194 | 570 | 667 | 1,461 | 617 | 8,509 |
| | Percent | 61.0% | 6.7% | 7.8% | 17.2% | 7.3% | |
| University Total | Students | 12,712 | 1,508 | 1,911 | 4,049 | 2,420 | 22,600 |
| | Percent | 56.2% | 6.7% | 8.5% | 17.9% | 10.7% | |

University of Wisconsin--Milwaukee

**Employment by Year Level
Fall 1998**

| | | Hours Employed Per Week | | | | | |
|---------------------|----------|-------------------------|-------------|-------------|--------------|------------|--------------|
| | | <u>Unreported</u> | <u>Zero</u> | <u>1-19</u> | <u>20-39</u> | <u>40+</u> | <u>TOTAL</u> |
| Freshmen | Students | 3,151 | 0 | 245 | 528 | 140 | 4,278 |
| | Percent | 73.7% | 5.0% | 5.7% | 12.3% | 3.3% | |
| Sophomores | Students | 2,216 | 424 | 602 | 981 | 239 | 4,462 |
| | Percent | 49.7% | 9.5% | 13.5% | 22.0% | 5.4% | |
| Juniors | Students | 1,389 | 228 | 363 | 711 | 193 | 2,884 |
| | Percent | 48.2% | 7.9% | 12.6% | 24.7% | 6.7% | |
| Seniors | Students | 2,412 | 299 | 442 | 1,136 | 491 | 4,780 |
| | Percent | 50.5% | 6.3% | 9.2% | 23.8% | 10.3% | |
| Specials | Students | 1,067 | 103 | 77 | 189 | 363 | 1,799 |
| | Percent | 59.3% | 5.7% | 4.3% | 10.5% | 20.2% | |
| Undergraduate Total | Students | 10,235 | 1,268 | 1,729 | 3,545 | 1,426 | 18,203 |
| | Percent | 56.2% | 7.0% | 9.5% | 19.5% | 7.8% | |
| Masters | Students | 1,703 | 190 | 144 | 350 | 734 | 3,121 |
| | Percent | 54.6% | 6.1% | 4.6% | 11.2% | 23.5% | |
| Doctors | Students | 458 | 24 | 25 | 122 | 90 | 719 |
| | Percent | 63.7% | 3.3% | 3.5% | 17.0% | 12.5% | |
| NDC's | Students | 316 | 26 | 13 | 32 | 170 | 557 |
| | Percent | 56.7% | 4.7% | 2.3% | 5.7% | 30.5% | |
| Graduate Total | Students | 2,477 | 240 | 182 | 504 | 994 | 4,397 |
| | Percent | 56.3% | 5.5% | 4.1% | 11.5% | 22.6% | |
| University Total | Students | 12,712 | 1,508 | 1,911 | 4,049 | 2,420 | 22,600 |
| | Percent | 56.2% | 6.7% | 8.5% | 17.9% | 10.7% | |

University of Wisconsin--Milwaukee

**Employment by Academic Area
Fall 1998**

| | | Hours Employed Per Week | | | | | |
|-------------------------------|----------|-------------------------|-------------|-------------|--------------|------------|--------------|
| | | <u>Unreported</u> | <u>Zero</u> | <u>1-19</u> | <u>20-39</u> | <u>40+</u> | <u>TOTAL</u> |
| Allied Health Professions | Students | 549 | 92 | 153 | 195 | 42 | 1,031 |
| | Percent | 53.2% | 8.9% | 14.8% | 18.9% | 4.1% | |
| Architecture & Urban Planning | Students | 361 | 114 | 143 | 138 | 27 | 783 |
| | Percent | 46.1% | 14.6% | 18.3% | 17.6% | 3.4% | |
| Business Administration | Students | 1,993 | 213 | 301 | 715 | 657 | 3,879 |
| | Percent | 51.4% | 5.5% | 7.8% | 18.4% | 16.9% | |
| Education | Students | 1,455 | 170 | 182 | 481 | 380 | 2,668 |
| | Percent | 54.5% | 6.4% | 6.8% | 18.0% | 14.2% | |
| Engineering & Applied Science | Students | 1,007 | 144 | 144 | 247 | 197 | 1,739 |
| | Percent | 57.9% | 8.3% | 8.3% | 14.2% | 11.3% | |
| The Arts | Students | 828 | 103 | 156 | 260 | 50 | 1,397 |
| | Percent | 59.3% | 7.4% | 11.2% | 18.6% | 3.6% | |
| Letters & Science | Students | 4,460 | 413 | 557 | 1,377 | 484 | 7,291 |
| | Percent | 61.2% | 5.7% | 7.6% | 18.9% | 6.6% | |
| Library & Information Science | Students | 185 | 21 | 18 | 38 | 53 | 315 |
| | Percent | 58.7% | 6.7% | 5.7% | 12.1% | 16.8% | |
| Nursing | Students | 466 | 71 | 114 | 234 | 64 | 949 |
| | Percent | 49.1% | 7.5% | 12.0% | 24.7% | 6.7% | |
| DOCEX | Students | 814 | 62 | 38 | 104 | 292 | 1,310 |
| | Percent | 62.1% | 4.7% | 2.9% | 7.9% | 22.3% | |
| Social Welfare | Students | 594 | 105 | 105 | 260 | 174 | 1,238 |
| | Percent | 48.0% | 8.5% | 8.5% | 21.0% | 14.1% | |
| University Total | Students | 12,712 | 1,508 | 1,911 | 4,049 | 2,420 | 22,600 |
| | Percent | 56.2% | 6.7% | 8.5% | 17.9% | 10.7% | |

University of Wisconsin--Milwaukee

Headcount Enrollment of Evening Students by Gender

| <u>Fall</u> | | <u>Female</u> | <u>Male</u> | <u>Total</u> | <u>Fall</u> | | <u>Female</u> | <u>Male</u> | <u>Total</u> |
|-------------|------------------|---------------|-------------|--------------|-------------|------------------|---------------|-------------|--------------|
| 1985 | Evening Students | 2,772 | 1,995 | 4,767 | 1992 | Evening Students | 2,237 | 1,614 | 3,851 |
| | Other Students | 10,906 | 10,540 | 21,446 | | Other Students | 10,698 | 9,792 | 20,490 |
| | Total | 13,678 | 12,535 | 26,213 | | Total | 12,935 | 11,406 | 24,341 |
| | % Evening | 20.3 | 15.9 | 18.2 | | % Evening | 17.3 | 14.2 | 15.8 |
| 1986 | Evening Students | 2,495 | 1,837 | 4,332 | 1993 | Evening Students | 2,423 | 1,603 | 4,026 |
| | Other Students | 11,043 | 10,555 | 21,598 | | Other Students | 10,331 | 9,437 | 19,768 |
| | Total | 13,538 | 12,392 | 25,930 | | Total | 12,754 | 11,040 | 23,794 |
| | % Evening | 18.4 | 14.8 | 16.7 | | % Evening | 19.0 | 14.5 | 16.9 |
| 1987 | Evening Students | 2,578 | 1,764 | 4,342 | 1994 | Evening Students | 2,553 | 1,641 | 4,194 |
| | Other Students | 10,745 | 10,126 | 20,871 | | Other Students | 10,002 | 8,788 | 18,790 |
| | Total | 13,323 | 11,890 | 25,213 | | Total | 12,555 | 10,429 | 22,984 |
| | % Evening | 19.3 | 14.8 | 17.2 | | % Evening | 20.3 | 15.7 | 18.2 |
| 1988 | Evening Students | 2,504 | 1,708 | 4,212 | 1995 | Evening Students | 2,478 | 1,591 | 4,069 |
| | Other Students | 10,903 | 10,097 | 21,000 | | Other Students | 9,797 | 8,476 | 18,273 |
| | Total | 13,407 | 11,805 | 25,212 | | Total | 12,275 | 10,067 | 22,342 |
| | % Evening | 18.7 | 14.5 | 16.7 | | % Evening | 20.2 | 15.8 | 18.2 |
| 1989 | Evening Students | 2,429 | 1,762 | 4,191 | 1996 | Evening Students | 2,320 | 1,577 | 3,897 |
| | Other Students | 10,742 | 9,924 | 20,666 | | Other Students | 9,707 | 8,273 | 17,980 |
| | Total | 13,171 | 11,686 | 24,857 | | Total | 12,027 | 9,850 | 21,877 |
| | % Evening | 18.4 | 15.1 | 16.9 | | % Evening | 19.3 | 16.0 | 17.8 |
| 1990 | Evening Students | 2,577 | 1,853 | 4,430 | 1997 | Evening Students | 2,336 | 1,612 | 3,948 |
| | Other Students | 10,954 | 9,996 | 20,950 | | Other Students | 9,990 | 8,313 | 18,303 |
| | Total | 13,531 | 11,849 | 25,380 | | Total | 12,326 | 9,925 | 22,251 |
| | % Evening | 19.0 | 15.6 | 17.5 | | % Evening | 19.0 | 16.2 | 17.7 |
| 1991 | Evening Students | 2,455 | 1,745 | 4,200 | 1998 | Evening Students | 2,423 | 1,698 | 4,121 |
| | Other Students | 11,086 | 10,170 | 21,256 | | Other Students | 10,021 | 8,458 | 18,479 |
| | Total | 13,541 | 11,915 | 25,456 | | Total | 12,444 | 10,156 | 22,600 |
| | % Evening | 18.1 | 14.6 | 16.5 | | % Evening | 19.5 | 16.7 | 18.2 |

Note: Evening students include those students taking classes only in the evening (4:30 pm or later) or on weekends.

University of Wisconsin--Milwaukee

Headcount Enrollment of Evening Students by Race

| <u>Fall</u> | | <u>African</u> <u>American</u> | <u>American</u> <u>Indian</u> | <u>Hispanic</u> | <u>Southeast</u> <u>Asian</u> | <u>Asian</u> | <u>White</u> | <u>Inter-</u> <u>national</u> | <u>Total</u> |
|-------------|------------------|-----------------------------------|----------------------------------|-----------------|----------------------------------|--------------|--------------|----------------------------------|--------------|
| 1984 | Evening Students | 294 | 20 | 110 | | 43 | 4,237 | 91 | 4,795 |
| | Other Students | 1,383 | 144 | 355 | | 300 | 18,745 | 742 | 21,669 |
| | Total | 1,677 | 164 | 465 | | 343 | 22,982 | 833 | 26,464 |
| | % Evening | 17.5 | 12.2 | 23.7 | | 12.5 | 18.4 | 10.9 | 18.1 |
| 1985 | Evening Students | 298 | 28 | 101 | | 46 | 4,195 | 99 | 4,767 |
| | Other Students | 1,264 | 149 | 360 | | 345 | 18,607 | 721 | 21,446 |
| | Total | 1,562 | 177 | 461 | | 391 | 22,802 | 820 | 26,213 |
| | % Evening | 19.1 | 15.8 | 21.9 | | 11.8 | 18.4 | 12.1 | 18.2 |
| 1986 | Evening Students | 265 | 18 | 76 | | 44 | 3,820 | 109 | 4,332 |
| | Other Students | 1,262 | 154 | 401 | | 330 | 18,693 | 758 | 21,598 |
| | Total | 1,527 | 172 | 477 | | 374 | 22,513 | 867 | 25,930 |
| | % Evening | 17.4 | 10.5 | 15.9 | | 11.8 | 17.0 | 12.6 | 16.7 |
| 1987 | Evening Students | 291 | 26 | 112 | | 39 | 3,770 | 104 | 4,342 |
| | Other Students | 1,180 | 153 | 410 | | 341 | 18,013 | 774 | 20,871 |
| | Total | 1,471 | 179 | 522 | | 380 | 21,783 | 878 | 25,213 |
| | % Evening | 19.8 | 14.5 | 21.5 | | 10.3 | 17.3 | 11.8 | 17.2 |
| 1988 | Evening Students | 283 | 18 | 122 | | 37 | 3,656 | 96 | 4,212 |
| | Other Students | 1,216 | 147 | 444 | | 388 | 18,054 | 751 | 21,000 |
| | Total | 1,499 | 165 | 566 | | 425 | 21,710 | 847 | 25,212 |
| | % Evening | 18.9 | 10.9 | 21.6 | | 8.7 | 16.8 | 11.3 | 16.7 |
| 1989 | Evening Students | 281 | 25 | 116 | 5 | 37 | 3,618 | 109 | 4,191 |
| | Other Students | 1,194 | 145 | 470 | 93 | 319 | 17,720 | 725 | 20,666 |
| | Total | 1,475 | 170 | 586 | 98 | 356 | 21,338 | 834 | 24,857 |
| | % Evening | 19.1 | 14.7 | 19.8 | 5.1 | 10.4 | 17.0 | 13.1 | 16.9 |
| 1990 | Evening Students | 319 | 16 | 112 | 6 | 48 | 3,874 | 55 | 4,430 |
| | Other Students | 1,245 | 154 | 486 | 87 | 367 | 17,999 | 612 | 20,950 |
| | Total | 1,564 | 170 | 598 | 93 | 415 | 21,873 | 667 | 25,380 |
| | % Evening | 20.4 | 9.4 | 18.7 | 6.5 | 11.6 | 17.7 | 8.2 | 17.5 |
| 1991 | Evening Students | 292 | 16 | 136 | 12 | 32 | 3,642 | 70 | 4,200 |
| | Other Students | 1,338 | 170 | 554 | 140 | 360 | 18,087 | 607 | 21,256 |
| | Total | 1,630 | 186 | 690 | 152 | 392 | 21,729 | 677 | 25,456 |
| | % Evening | 17.9 | 8.6 | 19.7 | 7.9 | 8.2 | 16.8 | 10.3 | 16.5 |

University of Wisconsin--Milwaukee

Headcount Enrollment of Evening Students by Race

| <u>Fall</u> | | <u>African</u> <u>American</u> | <u>American</u> <u>Indian</u> | <u>Hispanic</u> | <u>Southeast</u> <u>Asian</u> | <u>Asian</u> | <u>White</u> | <u>Inter-</u> <u>national</u> | <u>Total</u> |
|-------------|------------------|-----------------------------------|----------------------------------|-----------------|----------------------------------|--------------|--------------|----------------------------------|--------------|
| 1992 | Evening Students | 318 | 20 | 123 | 15 | 37 | 3,293 | 45 | 3,851 |
| | Other Students | 1,336 | 165 | 586 | 156 | 381 | 17,261 | 605 | 20,490 |
| | Total | 1,654 | 185 | 709 | 171 | 418 | 20,554 | 650 | 24,341 |
| | % Evening | 19.2 | 10.8 | 17.3 | 8.8 | 8.9 | 16.0 | 6.9 | 15.8 |
| 1993 | Evening Students | 324 | 24 | 134 | 13 | 46 | 3,440 | 45 | 4,026 |
| | Other Students | 1,409 | 177 | 578 | 188 | 351 | 16,453 | 612 | 19,768 |
| | Total | 1,733 | 201 | 712 | 201 | 397 | 19,893 | 657 | 23,794 |
| | % Evening | 18.7 | 11.9 | 18.8 | 6.5 | 11.6 | 17.3 | 6.8 | 16.9 |
| 1994 | Evening Students | 364 | 24 | 140 | 16 | 39 | 3,532 | 79 | 4,194 |
| | Other Students | 1,455 | 170 | 594 | 204 | 366 | 15,451 | 550 | 18,790 |
| | Total | 1,819 | 194 | 734 | 220 | 405 | 18,983 | 629 | 22,984 |
| | % Evening | 20.0 | 12.4 | 19.1 | 7.3 | 9.6 | 18.6 | 12.6 | 18.2 |
| 1995 | Evening Students | 356 | 24 | 150 | 18 | 46 | 3,389 | 86 | 4,069 |
| | Other Students | 1,493 | 166 | 599 | 225 | 377 | 14,833 | 580 | 18,273 |
| | Total | 1,849 | 190 | 749 | 243 | 423 | 18,222 | 666 | 22,342 |
| | % Evening | 19.3 | 12.6 | 20.0 | 7.4 | 10.9 | 18.6 | 12.9 | 18.2 |
| 1996 | Evening Students | 309 | 22 | 140 | 20 | 65 | 3,253 | 88 | 3,897 |
| | Other Students | 1,458 | 149 | 618 | 241 | 395 | 14,504 | 615 | 17,980 |
| | Total | 1,767 | 171 | 758 | 261 | 460 | 17,757 | 703 | 21,877 |
| | % Evening | 17.5 | 12.9 | 18.5 | 7.7 | 14.1 | 18.3 | 12.5 | 17.8 |
| 1997 | Evening Students | 378 | 21 | 123 | 19 | 74 | 3,219 | 114 | 3,948 |
| | Other Students | 1,474 | 137 | 656 | 253 | 422 | 14,727 | 634 | 18,303 |
| | Total | 1,852 | 158 | 779 | 272 | 496 | 17,946 | 748 | 22,251 |
| | % Evening | 20.4 | 13.3 | 15.8 | 7.0 | 14.9 | 17.9 | 15.2 | 17.7 |
| 1998 | Evening Students | 443 | 36 | 147 | 21 | 83 | 3,274 | 117 | 4,121 |
| | Other Students | 1,480 | 153 | 644 | 308 | 431 | 14,866 | 597 | 18,479 |
| | Total | 1,923 | 189 | 791 | 329 | 514 | 18,140 | 714 | 22,600 |
| | % Evening | 23.0 | 19.0 | 18.6 | 6.4 | 16.1 | 18.0 | 16.4 | 18.2 |

Note: As of Fall 1989, South East Asians are reported separately from Asians.
 As of Fall 1990, persons of unknown heritage are reported as white; previously classified as foreign/unknown.
 Evening students include those students taking classes only in the evening (4:30 pm or later) or on weekends.

University of Wisconsin--Milwaukee

Headcount Enrollment of Evening Students by Year Level

| <u>Fall</u> | | <u>Freshmen</u> | <u>Soph- omores</u> | <u>Juniors</u> | <u>Seniors</u> | <u>Specials</u> | <u>Masters</u> | <u>Doctors</u> | <u>NDCs</u> | <u>Total</u> |
|-------------|------------------|-----------------|-------------------------|----------------|----------------|-----------------|----------------|----------------|-------------|--------------|
| 1983 | Evening Students | 359 | 368 | 339 | 534 | 1,158 | 1,677 | 112 | 371 | 4,918 |
| | Other Students | 4,963 | 4,701 | 4,100 | 4,118 | 1,355 | 1,736 | 419 | 158 | 21,550 |
| | Total | 5,322 | 5,069 | 4,439 | 4,652 | 2,513 | 3,413 | 531 | 529 | 26,468 |
| | % Evening | 6.7 | 7.3 | 7.6 | 11.5 | 46.1 | 49.1 | 21.1 | 70.1 | 18.6 |
| 1984 | Evening Students | 357 | 382 | 336 | 528 | 1,056 | 1,575 | 108 | 453 | 4,795 |
| | Other Students | 4,776 | 4,711 | 4,016 | 4,515 | 1,312 | 1,746 | 448 | 145 | 21,669 |
| | Total | 5,133 | 5,093 | 4,352 | 5,043 | 2,368 | 3,321 | 556 | 598 | 26,464 |
| | % Evening | 7.0 | 7.5 | 7.7 | 10.5 | 44.6 | 47.4 | 19.4 | 75.8 | 18.1 |
| 1985 | Evening Students | 338 | 368 | 294 | 530 | 1,646 | 114 | 469 | 1,008 | 4,767 |
| | Other Students | 4,661 | 4,773 | 4,018 | 4,502 | 1,665 | 475 | 123 | 1,229 | 21,446 |
| | Total | 4,999 | 5,141 | 4,312 | 5,032 | 3,311 | 589 | 592 | 2,237 | 26,213 |
| | % Evening | 6.8 | 7.2 | 6.8 | 10.5 | 49.7 | 19.4 | 79.2 | 45.1 | 18.2 |
| 1986 | Evening Students | 295 | 347 | 289 | 507 | 844 | 1,553 | 107 | 390 | 4,332 |
| | Other Students | 4,577 | 4,740 | 4,172 | 4,662 | 1,102 | 1,675 | 510 | 160 | 21,598 |
| | Total | 4,872 | 5,087 | 4,461 | 5,169 | 1,946 | 3,228 | 617 | 550 | 25,930 |
| | % Evening | 6.1 | 6.8 | 6.5 | 9.8 | 43.4 | 48.1 | 17.3 | 70.9 | 16.7 |
| 1987 | Evening Students | 299 | 356 | 291 | 508 | 772 | 1,597 | 107 | 412 | 4,342 |
| | Other Students | 4,080 | 4,627 | 4,165 | 4,685 | 863 | 1,774 | 556 | 121 | 20,871 |
| | Total | 4,379 | 4,983 | 4,456 | 5,193 | 1,635 | 3,371 | 663 | 533 | 25,213 |
| | % Evening | 6.8 | 7.1 | 6.5 | 9.8 | 47.2 | 47.4 | 16.1 | 77.3 | 17.2 |
| 1988 | Evening Students | 259 | 362 | 276 | 499 | 745 | 1,528 | 118 | 425 | 4,212 |
| | Other Students | 4,465 | 4,475 | 3,928 | 4,770 | 907 | 1,725 | 600 | 130 | 21,000 |
| | Total | 4,724 | 4,837 | 4,204 | 5,269 | 1,652 | 3,253 | 718 | 555 | 25,212 |
| | % Evening | 5.5 | 7.5 | 6.6 | 9.5 | 45.1 | 47.0 | 16.4 | 76.6 | 16.7 |
| 1989 | Evening Students | 242 | 359 | 262 | 515 | 721 | 1,570 | 112 | 410 | 4,191 |
| | Other Students | 4,322 | 4,940 | 3,559 | 4,554 | 842 | 1,686 | 631 | 132 | 20,666 |
| | Total | 4,564 | 5,299 | 3,821 | 5,069 | 1,563 | 3,256 | 743 | 542 | 24,857 |
| | % Evening | 5.3 | 6.8 | 6.9 | 10.2 | 46.1 | 48.2 | 15.1 | 75.6 | 16.9 |
| 1990 | Evening Students | 250 | 339 | 272 | 523 | 776 | 1,628 | 105 | 537 | 4,430 |
| | Other Students | 4,330 | 5,323 | 3,425 | 4,448 | 899 | 1,709 | 656 | 160 | 20,950 |
| | Total | 4,580 | 5,662 | 3,697 | 4,971 | 1,675 | 3,337 | 761 | 697 | 25,380 |
| | % Evening | 5.5 | 6.0 | 7.4 | 10.5 | 46.3 | 48.8 | 13.8 | 77.0 | 17.5 |

University of Wisconsin--Milwaukee

Headcount Enrollment of Evening Students by Year Level

| <u>Fall</u> | | <u>Freshmen</u> | <u>Soph- omores</u> | <u>Juniors</u> | <u>Seniors</u> | <u>Specials</u> | <u>Masters</u> | <u>Doctors</u> | <u>NDCs</u> | <u>Total</u> |
|-------------|------------------|-----------------|-------------------------|----------------|----------------|-----------------|----------------|----------------|-------------|--------------|
| 1991 | Evening Students | 184 | 321 | 250 | 469 | 765 | 1,606 | 104 | 501 | 4,200 |
| | Other Students | 3,986 | 5,483 | 3,468 | 4,533 | 1,098 | 1,873 | 655 | 160 | 21,256 |
| | Total | 4,170 | 5,804 | 3,718 | 5,002 | 1,863 | 3,479 | 759 | 661 | 25,456 |
| | % Evening | 4.4 | 5.5 | 6.7 | 9.4 | 41.1 | 46.2 | 13.7 | 75.8 | 16.5 |
| 1992 | Evening Students | 176 | 321 | 210 | 466 | 775 | 1,514 | 84 | 305 | 3,851 |
| | Other Students | 3,427 | 5,247 | 3,143 | 4,770 | 1,180 | 1,878 | 676 | 169 | 20,490 |
| | Total | 3,603 | 5,568 | 3,353 | 5,236 | 1,955 | 3,392 | 760 | 474 | 24,341 |
| | % Evening | 4.9 | 5.8 | 6.3 | 8.9 | 39.6 | 44.6 | 11.1 | 64.3 | 15.8 |
| 1993 | Evening Students | 170 | 355 | 218 | 512 | 818 | 1,536 | 96 | 321 | 4,026 |
| | Other Students | 3,332 | 4,793 | 2,868 | 4,823 | 1,227 | 1,845 | 686 | 194 | 19,768 |
| | Total | 3,502 | 5,148 | 3,086 | 5,335 | 2,045 | 3,381 | 782 | 515 | 23,794 |
| | % Evening | 4.9 | 6.9 | 7.1 | 9.6 | 40.0 | 45.4 | 12.3 | 62.3 | 16.9 |
| 1994 | Evening Students | 151 | 315 | 198 | 501 | 920 | 1,631 | 109 | 369 | 4,194 |
| | Other Students | 3,051 | 4,166 | 2,837 | 4,868 | 1,237 | 1,755 | 689 | 187 | 18,790 |
| | Total | 3,202 | 4,481 | 3,035 | 5,369 | 2,157 | 3,386 | 798 | 556 | 22,984 |
| | % Evening | 4.7 | 7.0 | 6.5 | 9.3 | 42.7 | 48.2 | 13.7 | 66.4 | 18.2 |
| 1995 | Evening Students | 153 | 283 | 204 | 535 | 846 | 1,596 | 87 | 365 | 4,069 |
| | Other Students | 3,084 | 3,834 | 2,638 | 4,826 | 1,264 | 1,746 | 705 | 176 | 18,273 |
| | Total | 3,237 | 4,117 | 2,842 | 5,361 | 2,110 | 3,342 | 792 | 541 | 22,342 |
| | % Evening | 4.7 | 6.9 | 7.2 | 10.0 | 40.1 | 47.8 | 11.0 | 67.5 | 18.2 |
| 1996 | Evening Students | 127 | 243 | 176 | 512 | 874 | 1,520 | 94 | 351 | 3,897 |
| | Other Students | 3,580 | 3,797 | 2,533 | 4,304 | 1,282 | 1,644 | 684 | 156 | 17,980 |
| | Total | 3,707 | 4,040 | 2,709 | 4,816 | 2,156 | 3,164 | 778 | 507 | 21,877 |
| | % Evening | 3.4 | 6.0 | 6.5 | 10.6 | 40.5 | 48.0 | 12.1 | 69.2 | 17.8 |
| 1997 | Evening Students | 153 | 259 | 181 | 544 | 707 | 1,595 | 100 | 409 | 3,948 |
| | Other Students | 3,760 | 4,062 | 2,602 | 4,202 | 1,215 | 1,634 | 679 | 149 | 18,303 |
| | Total | 3,913 | 4,321 | 2,783 | 4,746 | 1,922 | 3,229 | 779 | 558 | 22,251 |
| | % Evening | 3.9 | 6.0 | 6.5 | 11.5 | 36.8 | 49.4 | 12.8 | 73.3 | 17.7 |
| 1998 | Evening Students | 176 | 304 | 244 | 623 | 724 | 1,584 | 87 | 379 | 4,121 |
| | Other Students | 4,102 | 4,158 | 2,640 | 4,157 | 1,075 | 1,537 | 632 | 178 | 18,479 |
| | Total | 4,278 | 4,462 | 2,884 | 4,780 | 1,799 | 3,121 | 719 | 557 | 22,600 |
| | % Evening | 4.1 | 6.8 | 8.5 | 13.0 | 40.2 | 50.8 | 12.1 | 68.0 | 18.2 |

Note: Evening students include those students taking classes only in the evening (4:30 pm or later) or on weekends.

University of Wisconsin--Milwaukee

Headcount Enrollment of Evening Students by Academic Area

| Fall | | <u>Allied</u> | <u>Archi-</u> | <u>Business</u> | <u>Edu-</u> | <u>Engi-</u> | <u>Letters</u> | <u>Library</u> | <u>Nursing</u> | <u>DOCEX</u> | <u>Social</u> | <u>Total</u> | |
|------|------------------|---------------|-----------------|-----------------|---------------|----------------|----------------------|-----------------------|----------------|--------------|----------------|--------------|--------|
| | | <u>Health</u> | <u>itecture</u> | <u>Admin</u> | <u>cation</u> | <u>neering</u> | <u>& Science</u> | <u>& Info Sci</u> | | | <u>Welfare</u> | | |
| 1983 | Evening Students | 70 | 15 | 797 | 1,004 | 317 | 58 | 1,333 | 72 | 122 | 998 | 132 | 4,918 |
| | Other Students | 955 | 771 | 1,322 | 798 | 1,525 | 1,194 | 11,679 | 80 | 1,336 | 1,060 | 830 | 21,550 |
| | Total | 1,025 | 786 | 2,119 | 1,802 | 1,842 | 1,252 | 13,012 | 152 | 1,458 | 2,058 | 962 | 26,468 |
| | % Evening | 6.8 | 1.9 | 37.6 | 55.7 | 17.2 | 4.6 | 10.2 | 47.4 | 8.4 | 48.5 | 13.7 | 18.6 |
| 1984 | Evening Students | 73 | 16 | 751 | 1,071 | 264 | 59 | 1,331 | 64 | 128 | 895 | 143 | 4,795 |
| | Other Students | 975 | 771 | 1,352 | 796 | 1,515 | 1,163 | 12,004 | 83 | 1,140 | 1,055 | 815 | 21,669 |
| | Total | 1,048 | 787 | 2,103 | 1,867 | 1,779 | 1,222 | 13,335 | 147 | 1,268 | 1,950 | 958 | 26,464 |
| | % Evening | 7.0 | 2.0 | 35.7 | 57.4 | 14.8 | 4.8 | 10.0 | 43.5 | 10.1 | 45.9 | 14.9 | 18.1 |
| 1985 | Evening Students | 82 | 25 | 745 | 1,153 | 249 | 73 | 1,332 | 59 | 133 | 798 | 118 | 4,767 |
| | Other Students | 891 | 729 | 1,357 | 904 | 1,523 | 1,134 | 12,079 | 94 | 983 | 870 | 882 | 21,446 |
| | Total | 973 | 754 | 2,102 | 2,057 | 1,772 | 1,207 | 13,411 | 153 | 1,116 | 1,668 | 1,000 | 26,213 |
| | % Evening | 8.4 | 3.3 | 35.4 | 56.1 | 14.1 | 6.0 | 9.9 | 38.6 | 11.9 | 47.8 | 11.8 | 18.2 |
| 1986 | Evening Students | 58 | 13 | 698 | 1,103 | 236 | 53 | 1,275 | 73 | 134 | 589 | 100 | 4,332 |
| | Other Students | 819 | 744 | 1,323 | 1,041 | 1,489 | 1,116 | 12,485 | 91 | 827 | 760 | 903 | 21,598 |
| | Total | 877 | 757 | 2,021 | 2,144 | 1,725 | 1,169 | 13,760 | 164 | 961 | 1,349 | 1,003 | 25,930 |
| | % Evening | 6.6 | 1.7 | 34.5 | 51.4 | 13.7 | 4.5 | 9.3 | 44.5 | 13.9 | 43.7 | 10.0 | 16.7 |
| 1987 | Evening Students | 61 | 10 | 713 | 1,116 | 206 | 52 | 1,299 | 72 | 120 | 566 | 127 | 4,342 |
| | Other Students | 781 | 759 | 1,403 | 1,017 | 1,359 | 1,092 | 12,156 | 102 | 716 | 534 | 952 | 20,871 |
| | Total | 842 | 769 | 2,116 | 2,133 | 1,565 | 1,144 | 13,455 | 174 | 836 | 1,100 | 1,079 | 25,213 |
| | % Evening | 7.2 | 1.3 | 33.7 | 52.3 | 13.2 | 4.5 | 9.7 | 41.4 | 14.4 | 51.5 | 11.8 | 17.2 |
| 1988 | Evening Students | 46 | 20 | 663 | 1,126 | 203 | 68 | 1,229 | 76 | 104 | 538 | 139 | 4,212 |
| | Other Students | 769 | 844 | 1,638 | 911 | 1,475 | 1,126 | 11,821 | 103 | 707 | 582 | 1,024 | 21,000 |
| | Total | 815 | 864 | 2,301 | 2,037 | 1,678 | 1,194 | 13,050 | 179 | 811 | 1,120 | 1,163 | 25,212 |
| | % Evening | 5.6 | 2.3 | 28.8 | 55.3 | 12.1 | 5.7 | 9.4 | 42.5 | 12.8 | 48.0 | 12.0 | 16.7 |
| 1989 | Evening Students | 59 | 19 | 708 | 1,071 | 211 | 75 | 1,245 | 45 | 92 | 523 | 143 | 4,191 |
| | Other Students | 716 | 794 | 1,247 | 821 | 1,438 | 1,224 | 12,055 | 113 | 680 | 578 | 1,000 | 20,666 |
| | Total | 775 | 813 | 1,955 | 1,892 | 1,649 | 1,299 | 13,300 | 158 | 772 | 1,101 | 1,143 | 24,857 |
| | % Evening | 7.6 | 2.3 | 36.2 | 56.6 | 12.8 | 5.8 | 9.4 | 28.5 | 11.9 | 47.5 | 12.5 | 16.9 |
| 1990 | Evening Students | 60 | 22 | 748 | 1,156 | 255 | 71 | 1,250 | 81 | 93 | 554 | 140 | 4,430 |
| | Other Students | 810 | 805 | 1,152 | 854 | 1,417 | 1,267 | 12,169 | 142 | 671 | 639 | 1,024 | 20,950 |
| | Total | 870 | 827 | 1,900 | 2,010 | 1,672 | 1,338 | 13,419 | 223 | 764 | 1,193 | 1,164 | 25,380 |
| | % Evening | 6.9 | 2.7 | 39.4 | 57.5 | 15.3 | 5.3 | 9.3 | 36.3 | 12.2 | 46.4 | 12.0 | 17.5 |

University of Wisconsin--Milwaukee

Headcount Enrollment of Evening Students by Academic Area

| Fall | | <u>Allied</u> | <u>Archi-</u> | <u>Business</u> | <u>Edu-</u> | <u>Engi-</u> | <u>Letters</u> | <u>Library</u> | <u>Nursing</u> | <u>DOCEX</u> | <u>Social</u> | <u>Total</u> | |
|------|------------------|---------------|-----------------|-----------------|---------------|----------------|-----------------------|-------------------|----------------|--------------|---------------|--------------|----------------|
| | | <u>Health</u> | <u>itecture</u> | <u>Admin</u> | <u>cation</u> | <u>neering</u> | <u>& The Arts</u> | <u>& Info</u> | | | <u>Sci</u> | | <u>Welfare</u> |
| 1991 | Evening Students | 45 | 17 | 719 | 1,201 | 265 | 58 | 1,158 | 66 | 99 | 467 | 105 | 4,200 |
| | Other Students | 930 | 804 | 1,175 | 939 | 1,361 | 1,298 | 12,010 | 151 | 803 | 709 | 1,076 | 21,256 |
| | Total | 975 | 821 | 1,894 | 2,140 | 1,626 | 1,356 | 13,168 | 217 | 902 | 1,176 | 1,181 | 25,456 |
| | % Evening | 4.6 | 2.1 | 38.0 | 56.1 | 16.3 | 4.3 | 8.8 | 30.4 | 11.0 | 39.7 | 8.9 | 16.5 |
| 1992 | Evening Students | 35 | 11 | 660 | 1,053 | 237 | 52 | 1,050 | 51 | 80 | 527 | 95 | 3,851 |
| | Other Students | 997 | 780 | 1,100 | 968 | 1,330 | 1,160 | 11,137 | 174 | 970 | 788 | 1,086 | 20,490 |
| | Total | 1,032 | 791 | 1,760 | 2,021 | 1,567 | 1,212 | 12,187 | 225 | 1,050 | 1,315 | 1,181 | 24,341 |
| | % Evening | 3.4 | 1.4 | 37.5 | 52.1 | 15.1 | 4.3 | 8.6 | 22.7 | 7.6 | 40.1 | 8.0 | 15.8 |
| 1993 | Evening Students | 40 | 17 | 656 | 964 | 207 | 53 | 1,075 | 126 | 104 | 623 | 161 | 4,026 |
| | Other Students | 993 | 702 | 1,083 | 989 | 1,354 | 1,130 | 10,326 | 153 | 1,039 | 862 | 1,137 | 19,768 |
| | Total | 1,033 | 719 | 1,739 | 1,953 | 1,561 | 1,183 | 11,401 | 279 | 1,143 | 1,485 | 1,298 | 23,794 |
| | % Evening | 3.9 | 2.4 | 37.7 | 49.4 | 13.3 | 4.5 | 9.4 | 45.2 | 9.1 | 42.0 | 12.4 | 16.9 |
| 1994 | Evening Students | 32 | 31 | 740 | 991 | 223 | 52 | 941 | 155 | 118 | 756 | 155 | 4,194 |
| | Other Students | 1,004 | 718 | 1,136 | 999 | 1,292 | 1,065 | 9,343 | 143 | 1,004 | 866 | 1,220 | 18,790 |
| | Total | 1,036 | 749 | 1,876 | 1,990 | 1,515 | 1,117 | 10,284 | 298 | 1,122 | 1,622 | 1,375 | 22,984 |
| | % Evening | 3.1 | 4.1 | 39.4 | 49.8 | 14.7 | 4.7 | 9.2 | 52.0 | 10.5 | 46.6 | 11.3 | 18.2 |
| 1995 | Evening Students | 45 | 21 | 887 | 989 | 246 | 51 | 669 | 139 | 122 | 718 | 182 | 4,069 |
| | Other Students | 1,048 | 731 | 2,335 | 1,866 | 1,301 | 1,082 | 6,728 | 189 | 876 | 968 | 1,149 | 18,273 |
| | Total | 1,093 | 752 | 3,222 | 2,855 | 1,547 | 1,133 | 7,397 | 328 | 998 | 1,686 | 1,331 | 22,342 |
| | % Evening | 4.1 | 2.8 | 27.5 | 34.6 | 15.9 | 4.5 | 9.0 | 42.4 | 12.2 | 42.6 | 13.7 | 18.2 |
| 1996 | Evening Students | 44 | 15 | 920 | 854 | 256 | 50 | 588 | 147 | 129 | 727 | 167 | 3,897 |
| | Other Students | 1,061 | 741 | 2,417 | 1,835 | 1,289 | 1,137 | 6,442 | 129 | 853 | 954 | 1,122 | 17,980 |
| | Total | 1,105 | 756 | 3,337 | 2,689 | 1,545 | 1,187 | 7,030 | 276 | 982 | 1,681 | 1,289 | 21,877 |
| | % Evening | 4.0 | 2.0 | 27.6 | 31.8 | 16.6 | 4.2 | 8.4 | 53.3 | 13.1 | 43.2 | 13.0 | 17.8 |
| 1997 | Evening Students | 47 | 15 | 1,034 | 829 | 273 | 48 | 626 | 169 | 107 | 613 | 187 | 3,948 |
| | Other Students | 1,022 | 799 | 2,597 | 1,920 | 1,346 | 1,260 | 6,491 | 130 | 854 | 843 | 1,041 | 18,303 |
| | Total | 1,069 | 814 | 3,631 | 2,749 | 1,619 | 1,308 | 7,117 | 299 | 961 | 1,456 | 1,228 | 22,251 |
| | % Evening | 4.4 | 1.8 | 28.5 | 30.2 | 16.9 | 3.7 | 8.8 | 56.5 | 11.1 | 42.1 | 15.2 | 17.7 |
| 1998 | Evening Students | 51 | 12 | 1,159 | 833 | 255 | 56 | 689 | 161 | 96 | 591 | 218 | 4,121 |
| | Other Students | 980 | 771 | 2,720 | 1,835 | 1,484 | 1,341 | 6,602 | 154 | 853 | 719 | 1,020 | 18,479 |
| | Total | 1,031 | 783 | 3,879 | 2,668 | 1,739 | 1,397 | 7,291 | 315 | 949 | 1,310 | 1,238 | 22,600 |
| | % Evening | 4.9 | 1.5 | 29.9 | 31.2 | 14.7 | 4.0 | 9.5 | 51.1 | 10.1 | 45.1 | 17.6 | 18.2 |

Note: Evening students include those students taking classes only in the evening (4:30 pm or later) or on weekends.

University of Wisconsin--Milwaukee

Credit Load of Evening Students by Academic Area

| Fall | | Library | | | | | | | | | | | Total |
|------|-------------------------|---------------|--------------|----------------|-----------|-------------|----------|-------------------|------------|---------|--------|----------------|---------|
| | | Allied Health | Architecture | Business Admin | Education | Engineering | The Arts | Letters & Science | & Info Sci | Nursing | DOCEX | Social Welfare | |
| 1982 | Evening Student Credits | 261 | 84 | 3,120 | 3,961 | 1,275 | 301 | 6,537 | 233 | 545 | 3,748 | 503 | 20,568 |
| | Other Credits | 12,211 | 10,019 | 15,782 | 8,435 | 19,763 | 15,268 | 134,120 | 697 | 15,855 | 8,790 | 9,000 | 249,940 |
| | Total Credits | 12,472 | 10,103 | 18,902 | 12,396 | 21,038 | 15,569 | 140,657 | 930 | 16,400 | 12,538 | 9,503 | 270,508 |
| | % Evening | 2.1 | 0.8 | 16.5 | 32.0 | 6.1 | 1.9 | 4.6 | 25.1 | 3.3 | 29.9 | 5.3 | 7.6 |
| 1983 | Evening Student Credits | 310 | 59 | 3,162 | 4,042 | 1,411 | 223 | 6,138 | 291 | 484 | 3,339 | 527 | 19,986 |
| | Other Credits | 13,230 | 9,422 | 14,437 | 8,410 | 19,750 | 14,612 | 142,671 | 608 | 15,274 | 6,984 | 9,294 | 254,692 |
| | Total Credits | 13,540 | 9,481 | 17,599 | 12,452 | 21,161 | 14,835 | 148,809 | 899 | 15,758 | 10,323 | 9,821 | 274,678 |
| | % Evening | 2.3 | 0.6 | 18.0 | 32.5 | 6.7 | 1.5 | 4.1 | 32.4 | 3.1 | 32.3 | 5.4 | 7.3 |
| 1984 | Evening Student Credits | 313 | 60 | 3,060 | 4,392 | 1,061 | 252 | 6,142 | 231 | 552 | 3,021 | 599 | 19,683 |
| | Other Credits | 12,924 | 9,700 | 14,677 | 8,175 | 19,298 | 14,250 | 145,905 | 630 | 13,064 | 6,845 | 9,096 | 254,564 |
| | Total Credits | 13,237 | 9,760 | 17,737 | 12,567 | 20,359 | 14,502 | 152,047 | 861 | 13,616 | 9,866 | 9,695 | 274,247 |
| | % Evening | 2.4 | 0.6 | 17.3 | 34.9 | 5.2 | 1.7 | 4.0 | 26.8 | 4.1 | 30.6 | 6.2 | 7.2 |
| 1985 | Evening Student Credits | 458 | 102 | 3,074 | 4,535 | 1,035 | 286 | 6,117 | 225 | 526 | 2,643 | 498 | 19,499 |
| | Other Credits | 11,771 | 9,135 | 15,009 | 9,275 | 19,001 | 13,486 | 146,528 | 711 | 10,915 | 5,870 | 9,936 | 251,637 |
| | Total Credits | 12,229 | 9,237 | 18,083 | 13,810 | 20,036 | 13,772 | 152,645 | 936 | 11,441 | 8,513 | 10,434 | 271,136 |
| | % Evening | 3.7 | 1.1 | 17.0 | 32.8 | 5.2 | 2.1 | 4.0 | 24.0 | 4.6 | 31.0 | 4.8 | 7.2 |
| 1986 | Evening Student Credits | 237 | 55 | 2,943 | 4,337 | 1,007 | 219 | 5,830 | 252 | 570 | 1,956 | 405 | 17,811 |
| | Other Credits | 10,559 | 9,199 | 14,825 | 10,596 | 18,624 | 13,125 | 149,653 | 733 | 8,895 | 4,550 | 10,447 | 251,206 |
| | Total Credits | 10,796 | 9,254 | 17,768 | 14,933 | 19,631 | 13,344 | 155,483 | 985 | 9,465 | 6,506 | 10,852 | 269,017 |
| | % Evening | 2.2 | 0.6 | 16.6 | 29.0 | 5.1 | 1.6 | 3.7 | 25.6 | 6.0 | 30.1 | 3.7 | 6.6 |
| 1987 | Evening Student Credits | 247 | 39 | 2,969 | 4,462 | 855 | 187 | 5,508 | 261 | 464 | 1,807 | 537 | 17,336 |
| | Other Credits | 9,730 | 9,307 | 15,851 | 9,428 | 16,103 | 12,476 | 139,873 | 819 | 7,392 | 3,014 | 10,174 | 234,167 |
| | Total Credits | 9,977 | 9,346 | 18,820 | 13,890 | 16,958 | 12,663 | 145,381 | 1,080 | 7,856 | 4,821 | 10,711 | 251,503 |
| | % Evening | 2.5 | 0.4 | 15.8 | 32.1 | 5.0 | 1.5 | 3.8 | 24.2 | 5.9 | 37.5 | 5.0 | 6.9 |
| 1988 | Evening Student Credits | 174 | 91 | 2,889 | 4,446 | 824 | 276 | 5,160 | 310 | 404 | 1,716 | 590 | 16,880 |
| | Other Credits | 9,737 | 10,079 | 18,370 | 8,476 | 17,392 | 13,128 | 134,443 | 818 | 6,585 | 3,265 | 10,893 | 233,186 |
| | Total Credits | 9,911 | 10,170 | 21,259 | 12,922 | 18,216 | 13,404 | 139,603 | 1,128 | 6,989 | 4,981 | 11,483 | 250,066 |
| | % Evening | 1.8 | 0.9 | 13.6 | 34.4 | 4.5 | 2.1 | 3.7 | 27.5 | 5.8 | 34.5 | 5.1 | 6.8 |
| 1989 | Evening Student Credits | 236 | 76 | 2,853 | 4,255 | 847 | 306 | 5,182 | 142 | 339 | 1,721 | 598 | 16,555 |
| | Other Credits | 8,594 | 9,454 | 13,028 | 7,734 | 16,708 | 14,033 | 136,535 | 794 | 6,404 | 3,053 | 10,807 | 227,144 |
| | Total Credits | 8,830 | 9,530 | 15,881 | 11,989 | 17,555 | 14,339 | 141,717 | 936 | 6,743 | 4,774 | 11,405 | 243,699 |
| | % Evening | 2.7 | 0.8 | 18.0 | 35.5 | 4.8 | 2.1 | 3.7 | 15.2 | 5.0 | 36.0 | 5.2 | 6.8 |
| 1990 | Evening Student Credits | 262 | 86 | 2,998 | 4,786 | 1,054 | 292 | 5,412 | 304 | 357 | 1,783 | 672 | 18,006 |
| | Other Credits | 9,911 | 9,606 | 12,091 | 8,164 | 16,661 | 14,559 | 138,115 | 968 | 6,504 | 3,638 | 10,724 | 230,941 |
| | Total Credits | 10,173 | 9,692 | 15,089 | 12,950 | 17,715 | 14,851 | 143,527 | 1,272 | 6,861 | 5,421 | 11,396 | 248,947 |
| | % Evening | 2.6 | 0.9 | 19.9 | 37.0 | 5.9 | 2.0 | 3.8 | 23.9 | 5.2 | 32.9 | 5.9 | 7.2 |

University of Wisconsin--Milwaukee

Credit Load of Evening Students by Academic Area

| Fall | | <u>Library</u> | | | | | | | | | | | Total |
|------|-------------------------|----------------------|---------------------|-----------------------|------------------|--------------------|-----------------|------------------------------|-----------------------|----------------|--------------|-----------------------|---------|
| | | <u>Allied Health</u> | <u>Architecture</u> | <u>Business Admin</u> | <u>Education</u> | <u>Engineering</u> | <u>The Arts</u> | <u>Letters & Science</u> | <u>& Info Sci</u> | <u>Nursing</u> | <u>DOCEX</u> | <u>Social Welfare</u> | |
| 1991 | Evening Student Credits | 183 | 67 | 2,957 | 4,817 | 1,200 | 231 | 4,955 | 227 | 373 | 1,570 | 460 | 17,040 |
| | Other Credits | 11,247 | 9,725 | 12,407 | 9,084 | 15,948 | 14,866 | 135,671 | 1,078 | 8,032 | 3,796 | 11,077 | 232,931 |
| | Total Credits | 11,430 | 9,792 | 15,364 | 13,901 | 17,148 | 15,097 | 140,626 | 1,305 | 8,405 | 5,366 | 11,537 | 249,971 |
| | % Evening | 1.6 | 0.7 | 19.2 | 34.7 | 7.0 | 1.5 | 3.5 | 17.4 | 4.4 | 29.3 | 4.0 | 6.8 |
| 1992 | Evening Student Credits | 118 | 42 | 2,760 | 4,434 | 1,020 | 212 | 4,538 | 177 | 305 | 1,768 | 389 | 15,763 |
| | Other Credits | 11,926 | 9,373 | 11,317 | 9,780 | 15,589 | 13,326 | 123,612 | 1,209 | 10,191 | 4,120 | 10,832 | 221,275 |
| | Total Credits | 12,044 | 9,415 | 14,077 | 14,214 | 16,609 | 13,538 | 128,150 | 1,386 | 10,496 | 5,888 | 11,221 | 237,038 |
| | % Evening | 1.0 | 0.4 | 19.6 | 31.2 | 6.1 | 1.6 | 3.5 | 12.8 | 2.9 | 30.0 | 3.5 | 6.6 |
| 1993 | Evening Student Credits | 158 | 65 | 2,754 | 3,983 | 843 | 208 | 4,170 | 485 | 367 | 2,106 | 654 | 15,793 |
| | Other Credits | 12,098 | 8,589 | 11,467 | 9,968 | 15,593 | 12,892 | 116,394 | 1,184 | 10,877 | 4,665 | 11,993 | 215,720 |
| | Total Credits | 12,256 | 8,654 | 14,221 | 13,951 | 16,436 | 13,100 | 120,564 | 1,669 | 11,244 | 6,771 | 12,647 | 231,513 |
| | % Evening | 1.3 | 0.8 | 19.4 | 28.5 | 5.1 | 1.6 | 3.5 | 29.1 | 3.3 | 31.1 | 5.2 | 6.8 |
| 1994 | Evening Student Credits | 130 | 232 | 3,405 | 4,303 | 954 | 194 | 4,358 | 754 | 477 | 2,339 | 724 | 17,870 |
| | Other Credits | 12,474 | 8,616 | 12,544 | 10,404 | 14,909 | 12,083 | 104,558 | 1,083 | 10,460 | 4,328 | 13,084 | 204,543 |
| | Total Credits | 12,604 | 8,848 | 15,949 | 14,707 | 15,863 | 12,277 | 108,916 | 1,837 | 10,937 | 6,667 | 13,808 | 222,413 |
| | % Evening | 1.0 | 2.6 | 21.3 | 29.3 | 6.0 | 1.6 | 4.0 | 41.0 | 4.4 | 35.1 | 5.2 | 8.0 |
| 1995 | Evening Student Credits | 199 | 75 | 4,043 | 4,321 | 1,017 | 228 | 3,012 | 557 | 524 | 2,252 | 812 | 17,040 |
| | Other Credits | 12,789 | 9,015 | 26,972 | 20,960 | 15,266 | 12,747 | 73,793 | 1,367 | 9,094 | 4,777 | 12,380 | 199,160 |
| | Total Credits | 12,988 | 9,090 | 31,015 | 25,281 | 16,283 | 12,975 | 76,805 | 1,924 | 9,618 | 7,029 | 13,192 | 216,200 |
| | % Evening | 1.5 | 0.8 | 13.0 | 17.1 | 6.2 | 1.8 | 3.9 | 29.0 | 5.4 | 32.0 | 6.2 | 7.9 |
| 1996 | Evening Student Credits | 200 | 43 | 4,137 | 3,641 | 1,087 | 208 | 2,771 | 568 | 540 | 2,282 | 802 | 16,279 |
| | Other Credits | 13,479 | 9,277 | 28,891 | 20,885 | 14,882 | 13,726 | 71,041 | 939 | 8,871 | 5,109 | 12,208 | 199,308 |
| | Total Credits | 13,679 | 9,320 | 33,028 | 24,526 | 15,969 | 13,934 | 73,812 | 1,507 | 9,411 | 7,391 | 13,010 | 215,587 |
| | % Evening | 1.5 | 0.5 | 12.5 | 14.8 | 6.8 | 1.5 | 3.8 | 37.7 | 5.7 | 30.9 | 6.2 | 7.6 |
| 1997 | Evening Student Credits | 196 | 66 | 4,805 | 3,641 | 1,217 | 162 | 3,047 | 650 | 551 | 2,015 | 899 | 17,249 |
| | Other Credits | 12,954 | 10,189 | 31,784 | 21,958 | 15,970 | 15,591 | 72,150 | 938 | 9,192 | 4,548 | 11,494 | 206,768 |
| | Total Credits | 13,150 | 10,255 | 36,589 | 25,599 | 17,187 | 15,753 | 75,197 | 1,588 | 9,743 | 6,563 | 12,393 | 224,017 |
| | % Evening | 1.5 | 0.6 | 13.1 | 14.2 | 7.1 | 1.0 | 4.1 | 40.9 | 5.7 | 30.7 | 7.3 | 7.7 |
| 1998 | Evening Student Credits | 254 | 49 | 5,733 | 3,867 | 1,090 | 200 | 3,422 | 724 | 472 | 2,056 | 1,088 | 18,955 |
| | Other Credits | 12,526 | 9,745 | 33,829 | 21,010 | 17,828 | 16,589 | 74,128 | 1,268 | 9,241 | 4,170 | 11,300 | 211,634 |
| | Total Credits | 12,780 | 9,794 | 39,562 | 24,877 | 18,918 | 16,789 | 77,550 | 1,992 | 9,713 | 6,226 | 12,388 | 230,589 |
| | % Evening | 2.0 | 0.5 | 14.5 | 15.5 | 5.8 | 1.2 | 4.4 | 36.3 | 4.9 | 33.0 | 8.8 | 8.2 |

Note: Evening students include those students taking classes only in the evening (4:30 pm or later) or on weekends.

University of Wisconsin--Milwaukee

Credits Conveyed by Academic Area to Evening Students

| <u>Fall</u> | <u>Credits</u> | <u>Allied Health</u> | <u>Archi- tecture</u> | <u>Business Admin</u> | <u>Edu- cation</u> | <u>Engi- neering</u> | <u>The Arts</u> | <u>Letters & Science</u> | <u>Library & Info Sci</u> | <u>Nursing</u> | <u>Social Welfare</u> | <u>Total</u> |
|-------------|------------------|----------------------|---------------------------|---------------------------|------------------------|--------------------------|-----------------|----------------------------------|-----------------------------------|----------------|---------------------------|--------------|
| 1990 | Evening Students | 279 | 141 | 3,293 | 5,257 | 1,060 | 275 | 6,491 | 355 | 353 | 502 | 18,006 |
| | Other Credits | 8,257 | 7,254 | 19,996 | 11,074 | 10,762 | 16,583 | 145,725 | 1,076 | 4,084 | 6,130 | 230,941 |
| | Total Credits | 8,536 | 7,395 | 23,289 | 16,331 | 11,822 | 16,858 | 152,216 | 1,431 | 4,437 | 6,632 | 248,947 |
| | % Evening | 3.3 | 1.9 | 14.1 | 32.2 | 9.0 | 1.6 | 4.3 | 24.8 | 8.0 | 7.6 | 7.2 |
| 1991 | Evening Students | 252 | 87 | 3,312 | 5,205 | 1,126 | 259 | 5,878 | 264 | 322 | 335 | 17,040 |
| | Other Credits | 8,806 | 7,408 | 20,214 | 11,980 | 10,949 | 17,139 | 143,625 | 1,256 | 4,841 | 6,713 | 232,931 |
| | Total Credits | 9,058 | 7,495 | 23,526 | 17,185 | 12,075 | 17,398 | 149,503 | 1,520 | 5,163 | 7,048 | 249,971 |
| | % Evening | 2.8 | 1.2 | 14.1 | 30.3 | 9.3 | 1.5 | 3.9 | 17.4 | 6.2 | 4.8 | 6.8 |
| 1992 | Evening Students | 217 | 87 | 3,121 | 5,036 | 995 | 234 | 5,202 | 182 | 297 | 392 | 15,763 |
| | Other Credits | 8,748 | 7,270 | 18,947 | 12,172 | 10,935 | 15,493 | 133,566 | 1,410 | 5,975 | 6,759 | 221,275 |
| | Total Credits | 8,965 | 7,357 | 22,068 | 17,208 | 11,930 | 15,727 | 138,768 | 1,592 | 6,272 | 7,151 | 237,038 |
| | % Evening | 2.4 | 1.2 | 14.1 | 29.3 | 8.3 | 1.5 | 3.7 | 11.4 | 4.7 | 5.5 | 6.6 |
| 1993 | Evening Students | 189 | 159 | 3,107 | 4,639 | 784 | 214 | 6,153 | 534 | 267 | 546 | 16,592 |
| | Other Credits | 9,288 | 6,457 | 18,460 | 12,710 | 10,541 | 14,737 | 127,786 | 1,328 | 6,640 | 6,974 | 214,921 |
| | Total Credits | 9,477 | 6,616 | 21,567 | 17,349 | 11,325 | 14,951 | 133,939 | 1,862 | 6,907 | 7,520 | 231,513 |
| | % Evening | 2.0 | 2.4 | 14.4 | 26.7 | 6.9 | 1.4 | 4.6 | 28.7 | 3.9 | 7.3 | 7.2 |
| 1994 | Evening Students | 218 | 330 | 3,627 | 5,100 | 897 | 196 | 5,647 | 789 | 425 | 641 | 17,870 |
| | Other Credits | 9,700 | 6,458 | 17,573 | 13,121 | 10,064 | 14,475 | 117,674 | 1,262 | 6,904 | 7,312 | 204,543 |
| | Total Credits | 9,918 | 6,788 | 21,200 | 18,221 | 10,961 | 14,671 | 123,321 | 2,051 | 7,329 | 7,953 | 222,413 |
| | % Evening | 2.2 | 4.9 | 17.1 | 28.0 | 8.2 | 1.3 | 4.6 | 38.5 | 5.8 | 8.1 | 8.0 |
| 1995 | Evening Students | 251 | 132 | 3,715 | 4,574 | 967 | 215 | 5,473 | 618 | 460 | 635 | 17,040 |
| | Other Credits | 9,647 | 6,684 | 17,445 | 12,101 | 9,484 | 15,847 | 112,755 | 1,860 | 6,252 | 7,085 | 199,160 |
| | Total Credits | 9,898 | 6,816 | 21,160 | 16,675 | 10,451 | 16,062 | 118,228 | 2,478 | 6,712 | 7,720 | 216,200 |
| | % Evening | 2.5 | 1.9 | 17.6 | 27.4 | 9.3 | 1.3 | 4.6 | 24.9 | 6.9 | 8.2 | 7.9 |
| 1996 | Evening Students | 225 | 102 | 3,835 | 3,933 | 1,071 | 405 | 5,040 | 632 | 481 | 555 | 16,279 |
| | Other Credits | 10,296 | 6,843 | 18,427 | 12,941 | 8,969 | 16,383 | 110,909 | 1,354 | 6,107 | 7,079 | 199,308 |
| | Total Credits | 10,521 | 6,945 | 22,262 | 16,874 | 10,040 | 16,788 | 115,949 | 1,986 | 6,588 | 7,634 | 215,587 |
| | % Evening | 2.1 | 1.5 | 17.2 | 23.3 | 10.7 | 2.4 | 4.3 | 31.8 | 7.3 | 7.3 | 7.6 |
| 1997 | Evening Students | 246 | 60 | 4,602 | 3,781 | 1,090 | 244 | 5,256 | 697 | 521 | 752 | 17,249 |
| | Other Credits | 9,898 | 7,165 | 20,617 | 13,306 | 9,322 | 17,258 | 114,841 | 1,341 | 6,372 | 6,648 | 206,768 |
| | Total Credits | 10,144 | 7,225 | 25,219 | 17,087 | 10,412 | 17,502 | 120,097 | 2,038 | 6,893 | 7,400 | 224,017 |
| | % Evening | 2.4 | 0.8 | 18.2 | 22.1 | 10.5 | 1.4 | 4.4 | 34.2 | 7.6 | 10.2 | 7.7 |
| 1998 | Evening Students | 252 | 63 | 5,459 | 3,953 | 1,107 | 333 | 5,777 | 764 | 434 | 813 | 18,955 |
| | Other Credits | 9,185 | 7,152 | 21,785 | 11,623 | 10,963 | 17,973 | 118,703 | 1,353 | 6,204 | 6,693 | 211,634 |
| | Total Credits | 9,437 | 7,215 | 27,244 | 15,576 | 12,070 | 18,306 | 124,480 | 2,117 | 6,638 | 7,506 | 230,589 |
| | % Evening | 2.7 | 0.9 | 20.0 | 25.4 | 9.2 | 1.8 | 4.6 | 36.1 | 6.5 | 10.8 | 8.2 |

Note: This table counts credits conveyed by School/College to all students taking courses within that particular School/College. Evening students include those students taking classes only in the evening (4:30 pm or later) or on weekends.

University of Wisconsin--Milwaukee

Student Credit Hours By Year Level

| <u>Fall</u> | <u>Freshmen</u> | <u>Soph- omores</u> | <u>Juniors</u> | <u>Seniors</u> | <u>Specials</u> | <u>Masters</u> | <u>Doctors</u> | <u>NDCs</u> | <u>Total</u> |
|-------------|-----------------|-------------------------|----------------|----------------|-----------------|----------------|----------------|-------------|--------------|
| 1968 | 53,713 | 45,414 | 31,518 | 24,528 | 6,207 | 13,324 | 775 | 0 | 175,479 |
| 1969 | 55,152 | 50,634 | 37,900 | 30,413 | 7,019 | 15,475 | 937 | 533 | 198,063 |
| 1970 | 62,816 | 59,585 | 45,234 | 35,112 | 7,658 | 17,729 | 1,074 | 506 | 229,714 |
| 1971 | 60,694 | 65,950 | 53,320 | 37,302 | 6,550 | 18,913 | 1,221 | 725 | 244,675 |
| 1972 | 59,666 | 63,457 | 55,871 | 43,229 | 7,966 | 19,704 | 1,667 | 936 | 252,496 |
| 1973 | 72,638 | 65,296 | 54,560 | 49,637 | 7,489 | 22,040 | 1,701 | 1,317 | 274,678 |
| 1974 | 71,912 | 66,475 | 55,736 | 47,497 | 8,661 | 22,778 | 1,452 | 1,779 | 276,290 |
| 1975 | 67,518 | 63,358 | 55,993 | 49,440 | 7,662 | 23,315 | 1,272 | 2,110 | 270,668 |
| 1976 | 63,188 | 62,021 | 54,321 | 50,147 | 7,039 | 23,247 | 1,478 | 2,262 | 263,703 |
| 1977 | 58,328 | 58,250 | 52,511 | 51,670 | 7,867 | 20,557 | 1,661 | 2,324 | 253,168 |
| 1978 | 62,791 | 56,233 | 49,765 | 51,410 | 10,433 | 19,514 | 2,017 | 2,322 | 254,485 |
| 1979 | 62,917 | 55,625 | 47,015 | 50,745 | 12,021 | 19,566 | 2,449 | 2,946 | 253,284 |
| 1980 | 64,215 | 59,892 | 48,215 | 49,215 | 14,455 | 20,562 | 2,686 | 2,685 | 261,925 |
| 1981 | 62,732 | 63,270 | 51,757 | 50,693 | 15,514 | 21,156 | 2,606 | 2,371 | 270,099 |
| 1982 | 58,742 | 61,798 | 53,739 | 56,385 | 14,920 | 20,320 | 2,707 | 1,897 | 270,508 |
| 1983 | 65,515 | 62,575 | 55,443 | 53,427 | 13,318 | 19,405 | 2,998 | 1,997 | 274,678 |
| 1984 | 63,418 | 62,477 | 53,472 | 57,939 | 12,900 | 18,915 | 2,902 | 2,224 | 274,247 |
| 1985 | 60,697 | 63,305 | 53,485 | 57,639 | 12,219 | 18,472 | 3,142 | 2,177 | 271,136 |
| 1986 | 58,729 | 61,505 | 54,960 | 59,564 | 10,632 | 18,143 | 3,367 | 2,117 | 269,017 |
| 1987 | 46,854 | 59,186 | 54,107 | 58,617 | 8,405 | 18,887 | 3,496 | 1,951 | 251,503 |
| 1988 | 50,494 | 56,553 | 50,988 | 59,307 | 8,380 | 18,357 | 3,965 | 2,022 | 250,066 |
| 1989 | 48,974 | 62,337 | 45,369 | 55,507 | 7,463 | 18,019 | 4,067 | 1,963 | 243,699 |
| 1990 | 49,584 | 66,596 | 43,685 | 54,878 | 8,625 | 18,895 | 4,045 | 2,639 | 248,947 |
| 1991 | 45,830 | 68,797 | 44,029 | 54,687 | 10,079 | 20,038 | 4,070 | 2,441 | 249,971 |
| 1992 | 39,353 | 64,124 | 40,014 | 57,496 | 10,438 | 19,724 | 4,107 | 1,782 | 237,038 |
| 1993 | 38,957 | 59,868 | 36,512 | 59,437 | 11,106 | 19,460 | 4,198 | 1,975 | 231,513 |
| 1994 | 36,046 | 52,484 | 36,239 | 60,492 | 11,125 | 19,812 | 4,133 | 2,082 | 222,413 |
| 1995 | 36,553 | 49,046 | 34,166 | 60,032 | 10,582 | 19,747 | 4,073 | 2,001 | 216,200 |
| 1996 | 42,794 | 49,655 | 33,284 | 53,907 | 11,062 | 18,976 | 4,084 | 1,825 | 215,587 |
| 1997 | 45,303 | 53,885 | 35,039 | 53,566 | 10,568 | 19,541 | 3,897 | 2,218 | 224,017 |
| 1998 | 49,388 | 55,094 | 36,377 | 54,855 | 9,767 | 19,056 | 3,854 | 2,198 | 230,589 |

University of Wisconsin--Milwaukee

FTE Enrollment By Year Level

| <u>Fall</u> | <u>Freshmen</u> | <u>Soph- omores</u> | <u>Juniors</u> | <u>Seniors</u> | <u>Specials</u> | <u>Masters</u> | <u>Doctors</u> | <u>NDCs</u> | <u>Total</u> |
|-------------|-----------------|-------------------------|----------------|----------------|-----------------|----------------|----------------|-------------|--------------|
| 1968 | 3,581 | 3,028 | 2,101 | 1,635 | 414 | 1,110 | 111 | 0 | 11,980 |
| 1969 | 3,677 | 3,376 | 2,527 | 2,028 | 468 | 1,290 | 134 | 44 | 13,542 |
| 1970 | 4,188 | 3,972 | 3,016 | 2,341 | 511 | 1,477 | 153 | 42 | 15,700 |
| 1971 | 4,046 | 4,397 | 3,555 | 2,487 | 437 | 1,576 | 174 | 60 | 16,732 |
| 1972 | 3,978 | 4,230 | 3,725 | 2,882 | 531 | 1,642 | 238 | 78 | 17,304 |
| 1973 | 4,843 | 4,353 | 3,637 | 3,309 | 499 | 1,837 | 243 | 110 | 18,831 |
| 1974 | 4,794 | 4,432 | 3,716 | 3,166 | 577 | 1,898 | 207 | 148 | 18,939 |
| 1975 | 4,501 | 4,224 | 3,733 | 3,296 | 511 | 1,943 | 182 | 176 | 18,565 |
| 1976 | 4,213 | 4,135 | 3,621 | 3,343 | 469 | 1,937 | 211 | 189 | 18,118 |
| 1977 | 3,889 | 3,883 | 3,501 | 3,445 | 524 | 1,713 | 237 | 194 | 17,386 |
| 1978 | 4,186 | 3,749 | 3,318 | 3,427 | 696 | 1,626 | 288 | 194 | 17,483 |
| 1979 | 4,194 | 3,708 | 3,134 | 3,383 | 801 | 1,631 | 350 | 246 | 17,447 |
| 1980 | 4,281 | 3,993 | 3,214 | 3,281 | 964 | 1,714 | 384 | 224 | 18,054 |
| 1981 | 4,182 | 4,218 | 3,450 | 3,380 | 1,034 | 1,763 | 372 | 198 | 18,597 |
| 1982 | 3,916 | 4,120 | 3,583 | 3,759 | 995 | 1,693 | 387 | 158 | 18,610 |
| 1983 | 4,368 | 4,172 | 3,696 | 3,562 | 888 | 1,617 | 428 | 166 | 18,897 |
| 1984 | 4,228 | 4,165 | 3,565 | 3,863 | 860 | 1,576 | 415 | 185 | 18,857 |
| 1985 | 4,046 | 4,220 | 3,566 | 3,843 | 815 | 1,539 | 449 | 181 | 18,659 |
| 1986 | 3,915 | 4,100 | 3,664 | 3,971 | 709 | 1,512 | 481 | 176 | 18,529 |
| 1987 | 3,124 | 3,946 | 3,607 | 3,908 | 560 | 1,574 | 499 | 163 | 17,381 |
| 1988 | 3,366 | 3,770 | 3,399 | 3,954 | 559 | 1,530 | 566 | 169 | 17,313 |
| 1989 | 3,265 | 4,156 | 3,025 | 3,700 | 498 | 1,502 | 581 | 164 | 16,890 |
| 1990 | 3,306 | 4,440 | 2,912 | 3,659 | 575 | 1,575 | 578 | 220 | 17,264 |
| 1991 | 3,055 | 4,586 | 2,935 | 3,646 | 672 | 1,670 | 581 | 203 | 17,349 |
| 1992 | 2,624 | 4,275 | 2,668 | 3,833 | 696 | 1,644 | 587 | 149 | 16,474 |
| 1993 | 2,597 | 3,991 | 2,434 | 3,962 | 740 | 1,622 | 600 | 165 | 16,111 |
| 1994 | 2,403 | 3,499 | 2,416 | 4,033 | 742 | 1,651 | 590 | 174 | 15,507 |
| 1995 | 2,437 | 3,270 | 2,278 | 4,002 | 705 | 1,646 | 582 | 167 | 15,086 |
| 1996 | 2,853 | 3,310 | 2,219 | 3,594 | 737 | 1,581 | 583 | 152 | 15,030 |
| 1997 | 3,020 | 3,592 | 2,336 | 3,571 | 705 | 1,628 | 557 | 185 | 15,594 |
| 1998 | 3,293 | 3,673 | 2,425 | 3,657 | 651 | 1,588 | 551 | 183 | 16,020 |

FTE is computed by dividing Student Credit Hours by the appropriate factor: Non-Grads, 15; Masters, 12; Doctors, 7.

University of Wisconsin--Milwaukee

FTE Enrollment by Academic Area

| <u>Fall</u> | <u>Allied Health</u> | <u>Architecture</u> | <u>Business Admin</u> | <u>Education</u> | <u>Engineering</u> | <u>The Arts</u> | <u>Letters & Science</u> | <u>Library & Info Sci</u> | <u>Nursing</u> | <u>Special Programs</u> | <u>Social Welfare</u> | <u>Total</u> |
|-------------|----------------------|---------------------|-----------------------|------------------|--------------------|-----------------|------------------------------|-------------------------------|----------------|-------------------------|-----------------------|--------------|
| 1978 | 808 | 629 | 1,332 | 1,336 | 1,218 | 1,231 | 8,612 | 88 | 1,058 | 338 | 833 | 17,483 |
| 1979 | 865 | 671 | 1,393 | 1,188 | 1,277 | 1,193 | 8,389 | 72 | 909 | 626 | 865 | 17,447 |
| 1980 | 839 | 754 | 1,321 | 1,107 | 1,521 | 1,157 | 8,786 | 62 | 934 | 803 | 771 | 18,054 |
| 1981 | 828 | 740 | 1,261 | 1,025 | 1,405 | 1,155 | 9,545 | 78 | 921 | 884 | 756 | 18,597 |
| 1982 | 839 | 706 | 1,341 | 943 | 1,451 | 1,058 | 9,581 | 77 | 1,103 | 841 | 669 | 18,610 |
| 1983 | 911 | 669 | 1,248 | 947 | 1,464 | 1,008 | 10,137 | 75 | 1,059 | 691 | 688 | 18,897 |
| 1984 | 892 | 685 | 1,255 | 956 | 1,402 | 986 | 10,350 | 72 | 917 | 664 | 678 | 18,857 |
| 1985 | 824 | 652 | 1,278 | 1,038 | 1,376 | 934 | 10,402 | 78 | 778 | 570 | 729 | 18,659 |
| 1986 | 728 | 651 | 1,255 | 1,117 | 1,353 | 905 | 10,594 | 82 | 654 | 436 | 755 | 18,529 |
| 1987 | 674 | 656 | 1,330 | 1,050 | 1,185 | 857 | 9,919 | 90 | 547 | 324 | 749 | 17,381 |
| 1988 | 669 | 711 | 1,496 | 983 | 1,266 | 905 | 9,559 | 94 | 490 | 335 | 804 | 17,313 |
| 1989 | 597 | 673 | 1,139 | 918 | 1,226 | 973 | 9,695 | 78 | 473 | 319 | 798 | 16,890 |
| 1990 | 688 | 683 | 1,084 | 990 | 1,236 | 1,006 | 9,823 | 106 | 484 | 366 | 797 | 17,264 |
| 1991 | 771 | 694 | 1,103 | 1,047 | 1,195 | 1,023 | 9,652 | 109 | 584 | 360 | 812 | 17,349 |
| 1992 | 811 | 667 | 1,012 | 1,066 | 1,160 | 919 | 8,825 | 115 | 720 | 394 | 784 | 16,474 |
| 1993 | 826 | 614 | 1,019 | 1,056 | 1,142 | 891 | 8,309 | 139 | 772 | 454 | 888 | 16,111 |
| 1994 | 850 | 630 | 1,130 | 1,108 | 1,103 | 833 | 7,525 | 153 | 753 | 448 | 973 | 15,507 |
| 1995 | 875 | 648 | 2,133 | 1,807 | 1,132 | 883 | 5,375 | 160 | 667 | 473 | 933 | 15,086 |
| 1996 | 925 | 661 | 2,270 | 1,757 | 1,109 | 944 | 5,170 | 126 | 652 | 497 | 919 | 15,030 |
| 1997 | 890 | 724 | 2,520 | 1,822 | 1,191 | 1,066 | 5,251 | 132 | 678 | 440 | 880 | 15,594 |
| 1998 | 867 | 690 | 2,712 | 1,772 | 1,313 | 1,131 | 5,404 | 160 | 677 | 416 | 878 | 16,020 |

NOTE: Totals may not equal the sum of academic areas due to rounding.

FTE is computed by dividing Student Credit Hours by the appropriate factor: Non-Grads, 15; Masters, 12; Doctors, 7.

Business Administration now includes freshmen and sophomores. Prior to Fall 1995 they were classified as

Pre-Business Administration in Letters & Science.

Students classified as Pre-Education in Letters & Science prior to Fall 1995 are now included in Education.

University of Wisconsin--Milwaukee

**FTE Enrollment by Academic Area and Year Level
Fall 1998**

| | <u>Freshmen</u> | <u>Soph- omores</u> | <u>Juniors</u> | <u>Seniors</u> | <u>Specials</u> | <u>Masters</u> | <u>Doctors</u> | <u>NDCs</u> | <u>Total</u> |
|---------------------------|-----------------|-------------------------|----------------|----------------|-----------------|----------------|----------------|-------------|--------------|
| Allied Health Professions | 129 | 205 | 131 | 322 | 5 | 71 | 0 | 3 | 867 |
| Architecture & Urb Plan | 125 | 157 | 102 | 146 | 2 | 136 | 16 | 4 | 690 |
| Business Administration | 446 | 586 | 553 | 784 | 12 | 286 | 25 | 20 | 2,712 |
| Education | 195 | 306 | 237 | 461 | 176 | 228 | 103 | 66 | 1,772 |
| Engineering & Appl Sci | 331 | 313 | 180 | 329 | 5 | 85 | 63 | 6 | 1,313 |
| The Arts | 242 | 356 | 191 | 282 | 0 | 58 | 0 | 3 | 1,131 |
| Letters & Science | 1,608 | 1,447 | 779 | 891 | 25 | 306 | 310 | 39 | 5,404 |
| Library & Info Science | 10 | 7 | 5 | 1 | 0 | 122 | 0 | 15 | 160 |
| Nursing | 104 | 110 | 113 | 245 | 13 | 53 | 34 | 5 | 677 |
| Special Programs | 0 | 0 | 0 | 0 | 412 | 0 | 0 | 4 | 416 |
| Social Welfare | 101 | 186 | 133 | 196 | 0 | 244 | 0 | 18 | 878 |
| UWM Total | 3,293 | 3,673 | 2,425 | 3,657 | 651 | 1,588 | 551 | 183 | 16,020 |

NOTE: Totals may not equal the sum of academic areas due to rounding. FTE is computed by dividing Student Credit Hours by the appropriate factor: Non-grads, 15; Masters, 12; Doctors, 7.

Business Administration now includes freshmen and sophomores. Prior to Fall 1995 they were classified as Pre-Business Administration in Letters & Science.

Students classified as Pre-Education in Letters & Science prior to Fall 1995 are now included in Education.

University of Wisconsin--Milwaukee

Average Credit Load of Students by Academic Area

| <u>Fall</u> | <u>Allied Health</u> | <u>Archi- tecture</u> | <u>Business Admin</u> | <u>Edu- cation</u> | <u>Engi- neering</u> | <u>The Arts</u> | <u>Letters & Science</u> | <u>Library & Info Sci</u> | <u>Nursing</u> | <u>Special Programs</u> | <u>Social Welfare</u> | <u>Total</u> |
|-------------|----------------------|-----------------------|-----------------------|--------------------|----------------------|-----------------|------------------------------|-------------------------------|----------------|-------------------------|-----------------------|--------------|
| 1989 | | | | | | | | | | | | |
| Nongrad | 12.2 | 12.4 | 10.4 | 9.5 | 12.3 | 11.5 | 11.1 | 0.0 | 10.3 | 4.4 | 11.3 | 10.8 |
| Grad | 5.6 | 9.7 | 4.8 | 4.2 | 4.9 | 7.3 | 5.6 | 5.9 | 3.8 | 3.1 | 6.8 | 5.3 |
| 1990 | | | | | | | | | | | | |
| Nongrad | 12.3 | 12.4 | 10.2 | 9.5 | 12.4 | 11.6 | 11.2 | 0.0 | 10.4 | 4.7 | 11.1 | 10.9 |
| Grad | 6.5 | 9.5 | 4.7 | 4.4 | 4.6 | 7.1 | 5.8 | 5.7 | 4.1 | 3.0 | 6.6 | 5.3 |
| 1991 | | | | | | | | | | | | |
| Nongrad | 12.3 | 12.6 | 10.4 | 9.3 | 12.2 | 11.6 | 11.2 | 0.0 | 10.6 | 4.6 | 11.2 | 10.9 |
| Grad | 6.3 | 10.0 | 4.9 | 4.4 | 4.8 | 6.9 | 5.7 | 6.0 | 3.8 | 3.1 | 6.8 | 5.4 |
| 1992 | | | | | | | | | | | | |
| Nongrad | 12.1 | 12.7 | 10.2 | 9.8 | 12.3 | 11.7 | 11.0 | 0.0 | 11.1 | 4.5 | 10.9 | 10.7 |
| Grad | 5.9 | 9.7 | 4.9 | 4.6 | 5.1 | 7.3 | 5.9 | 6.2 | 3.8 | 2.4 | 6.2 | 5.5 |
| 1993 | | | | | | | | | | | | |
| Nongrad | 12.3 | 13.0 | 10.4 | 10.2 | 12.2 | 11.6 | 11.2 | 0.0 | 10.7 | 4.6 | 11.2 | 10.8 |
| Grad | 6.7 | 9.5 | 4.8 | 4.6 | 4.6 | 7.4 | 5.7 | 6.0 | 3.9 | 2.7 | 6.6 | 5.5 |
| 1994 | | | | | | | | | | | | |
| Nongrad | 12.6 | 12.6 | 10.7 | 10.5 | 12.1 | 11.5 | 11.3 | 0.0 | 10.9 | 4.2 | 11.6 | 10.8 |
| Grad | 6.9 | 9.8 | 4.8 | 4.6 | 4.6 | 7.0 | 5.6 | 6.2 | 3.9 | 2.7 | 6.9 | 5.5 |
| 1995 | | | | | | | | | | | | |
| Nongrad | 12.4 | 13.0 | 11.0 | 11.1 | 12.0 | 11.9 | 11.3 | 0.0 | 10.8 | 4.2 | 11.6 | 10.8 |
| Grad | 6.1 | 9.8 | 4.6 | 4.6 | 4.9 | 7.9 | 5.6 | 5.9 | 4.7 | 2.9 | 6.8 | 5.5 |
| 1996 | | | | | | | | | | | | |
| Nongrad | 12.8 | 13.4 | 11.4 | 11.2 | 11.7 | 12.1 | 11.4 | 0.0 | 10.8 | 4.5 | 11.7 | 10.9 |
| Grad | 8.4 | 9.7 | 4.6 | 4.9 | 4.6 | 8.0 | 5.7 | 5.5 | 4.5 | 2.8 | 7.0 | 5.6 |
| 1997 | | | | | | | | | | | | |
| Nongrad | 12.8 | 13.5 | 11.6 | 11.6 | 11.9 | 12.4 | 11.5 | 0.0 | 11.4 | 4.6 | 11.9 | 11.2 |
| Grad | 7.4 | 10.0 | 5.0 | 4.8 | 4.6 | 8.0 | 5.5 | 5.3 | 5.2 | 2.7 | 7.1 | 5.6 |
| 1998 | | | | | | | | | | | | |
| Nongrad | 12.9 | 13.5 | 11.6 | 11.4 | 12.1 | 12.4 | 11.5 | 12.1 | 11.2 | 4.8 | 11.8 | 11.3 |
| Grad | 7.9 | 9.5 | 4.8 | 4.9 | 5.1 | 7.4 | 5.7 | 5.7 | 5.6 | 1.8 | 6.9 | 5.7 |

NOTE: The Non-Grad category consists of Undergraduate degree students and Undergraduate Special students.
 Totals may not equal the sum of Academic Areas due to rounding.
 Business Administration includes freshmen and sophomores beginning Fall 1995. They were previously classified as Pre-Business Administration in Letters & Science.
 Students previously classified as Pre-Education in Letters & Science are included in education beginning Fall 1995.

University of Wisconsin--Milwaukee

Average Credit Load of Students By Year Level

| <u>Fall</u> | <u>Freshmen</u> | <u>Soph- omores</u> | <u>Juniors</u> | <u>Seniors</u> | <u>Specials</u> | <u>Masters</u> | <u>Doctors</u> | <u>NDCs</u> | <u>Total</u> |
|-------------|-----------------|-------------------------|----------------|----------------|-----------------|----------------|----------------|-------------|--------------|
| 1968 | 12.6 | 12.2 | 12.3 | 11.8 | 3.8 | | | | 10.5 |
| 1969 | 12.2 | 12.1 | 12.2 | 12.0 | 4.5 | | | | 10.4 |
| 1970 | 12.7 | 12.8 | 12.8 | 12.4 | 5.1 | 5.7 | 7.0 | 3.8 | 11.0 |
| 1971 | 12.4 | 12.5 | 12.7 | 12.3 | 5.3 | 5.8 | 6.9 | 3.6 | 11.0 |
| 1972 | 12.1 | 12.5 | 12.5 | 12.3 | 5.9 | 5.8 | 7.2 | 3.7 | 10.8 |
| 1973 | 12.5 | 12.4 | 12.6 | 12.4 | 5.6 | 6.1 | 6.9 | 3.9 | 11.0 |
| 1974 | 12.3 | 12.7 | 12.6 | 12.1 | 5.7 | 6.0 | 6.1 | 3.7 | 10.9 |
| 1975 | 12.5 | 12.6 | 12.7 | 12.2 | 5.5 | 6.1 | 6.0 | 3.6 | 10.8 |
| 1976 | 12.3 | 12.5 | 12.3 | 11.9 | 5.4 | 6.2 | 6.3 | 3.4 | 10.7 |
| 1977 | 12.1 | 12.2 | 12.2 | 11.8 | 4.8 | 6.0 | 6.2 | 3.4 | 10.4 |
| 1978 | 12.1 | 12.1 | 12.2 | 11.6 | 4.7 | 5.9 | 6.4 | 3.5 | 10.3 |
| 1979 | 12.3 | 12.1 | 12.1 | 11.5 | 4.6 | 6.0 | 6.6 | 3.5 | 10.1 |
| 1980 | 12.2 | 12.4 | 12.2 | 11.5 | 4.8 | 6.1 | 6.8 | 3.5 | 10.1 |
| 1981 | 12.1 | 12.5 | 12.3 | 11.6 | 4.8 | 6.1 | 6.2 | 3.5 | 10.1 |
| 1982 | 12.2 | 12.3 | 12.4 | 11.7 | 5.3 | 6.0 | 5.9 | 3.7 | 10.4 |
| 1983 | 12.3 | 12.3 | 12.5 | 11.5 | 5.3 | 5.7 | 5.6 | 3.8 | 10.4 |
| 1984 | 12.4 | 12.3 | 12.3 | 11.5 | 5.4 | 5.7 | 5.2 | 3.7 | 10.4 |
| 1985 | 12.1 | 12.3 | 12.4 | 11.5 | 5.5 | 5.6 | 5.3 | 3.7 | 10.3 |
| 1986 | 12.1 | 12.1 | 12.3 | 11.5 | 5.5 | 5.6 | 5.5 | 3.8 | 10.4 |
| 1987 | 10.7 | 11.9 | 12.1 | 11.3 | 5.1 | 5.6 | 5.3 | 3.7 | 10.0 |
| 1988 | 10.7 | 11.7 | 12.1 | 11.3 | 5.1 | 5.6 | 5.5 | 3.6 | 9.9 |
| 1989 | 10.7 | 11.8 | 11.9 | 11.0 | 4.8 | 5.5 | 5.5 | 3.6 | 9.8 |
| 1990 | 10.8 | 11.8 | 11.8 | 11.0 | 5.1 | 5.7 | 5.3 | 3.8 | 9.8 |
| 1991 | 11.0 | 11.9 | 11.8 | 10.9 | 5.4 | 5.8 | 5.4 | 3.7 | 9.8 |
| 1992 | 10.9 | 11.5 | 11.9 | 11.0 | 5.3 | 5.8 | 5.4 | 3.8 | 9.7 |
| 1993 | 11.1 | 11.6 | 11.8 | 11.1 | 5.4 | 5.8 | 5.4 | 3.8 | 9.7 |
| 1994 | 11.3 | 11.7 | 11.9 | 11.3 | 5.2 | 5.9 | 5.2 | 3.7 | 9.7 |
| 1995 | 11.3 | 11.9 | 12.0 | 11.2 | 5.0 | 5.9 | 5.1 | 3.7 | 9.7 |
| 1996 | 11.5 | 12.3 | 12.3 | 11.2 | 5.1 | 6.0 | 5.2 | 3.6 | 9.9 |
| 1997 | 11.6 | 12.5 | 12.6 | 11.3 | 5.5 | 6.1 | 5.0 | 4.0 | 10.1 |
| 1998 | 11.5 | 12.3 | 12.6 | 11.5 | 5.4 | 6.1 | 5.4 | 3.9 | 10.2 |

NOTE: Average credit load is calculated by dividing the student credit hours by headcount.

University of Wisconsin--Milwaukee

**Credits Conveyed by Curricular Area and Year Level
Fall 1998**

| SCHOOL and Curricular Area | Freshmen | Soph- omores | Juniors | Seniors | Specials | Non- Grads | Masters/ NDCs | Doctors | Grad | UWM Total |
|--|----------|-----------------|---------|---------|----------|---------------|------------------|---------|-------|--------------|
| ALLIED HEALTH PROFESSIONS | 958 | 1,759 | 1,409 | 4,149 | 313 | 8,588 | 837 | 12 | 849 | 9,437 |
| AHP | 97 | 1 | 0 | 0 | 1 | 99 | 0 | 0 | 0 | 99 |
| Clinical Science | 105 | 209 | 204 | 476 | 16 | 1,010 | 58 | 3 | 61 | 1,071 |
| Health Information Admin. | 67 | 192 | 142 | 359 | 61 | 821 | 0 | 0 | 0 | 821 |
| Health Sciences | 200 | 330 | 91 | 160 | 13 | 794 | 0 | 0 | 0 | 794 |
| Human Kinetics | 28 | 277 | 197 | 735 | 48 | 1,285 | 101 | 6 | 107 | 1,392 |
| Occupational Therapy | 10 | 122 | 414 | 1,692 | 25 | 2,263 | 88 | 3 | 91 | 2,354 |
| Communication Sci & Disorders | 57 | 108 | 59 | 301 | 96 | 621 | 576 | 0 | 576 | 1,197 |
| Sports and Recreation | 394 | 520 | 302 | 426 | 53 | 1,695 | 14 | 0 | 14 | 1,709 |
| ARCHITECTURE & URB PLANNING | 600 | 1,484 | 1,311 | 1,892 | 108 | 5,395 | 1,702 | 118 | 1,820 | 7,215 |
| Architecture | 528 | 1,223 | 1,053 | 1,670 | 96 | 4,570 | 1,260 | 97 | 1,357 | 5,927 |
| Urban Planning | 72 | 261 | 258 | 222 | 12 | 825 | 442 | 21 | 463 | 1,288 |
| BUSINESS ADMINISTRATION | 1,080 | 3,960 | 6,826 | 10,549 | 870 | 23,285 | 3,818 | 141 | 3,959 | 27,244 |
| EDUCATION | 1,254 | 876 | 1,440 | 4,897 | 2,819 | 11,286 | 3,639 | 651 | 4,290 | 15,576 |
| Administrative Leadership | 0 | 6 | 6 | 75 | 9 | 96 | 755 | 85 | 840 | 936 |
| Counseling | 0 | 0 | 9 | 12 | 12 | 33 | 1,210 | 108 | 1,318 | 1,351 |
| Curriculum & Instruction | 129 | 21 | 318 | 2,467 | 1,557 | 4,492 | 535 | 100 | 635 | 5,127 |
| Education | 0 | 149 | 178 | 317 | 96 | 740 | 0 | 117 | 117 | 857 |
| Educ. Policy and Comm. Studies | 94 | 402 | 409 | 651 | 246 | 1,802 | 201 | 9 | 210 | 2,012 |
| Educational Psychology | 896 | 66 | 358 | 421 | 255 | 1,996 | 722 | 229 | 951 | 2,947 |
| Exceptional Education | 135 | 232 | 154 | 768 | 620 | 1,909 | 216 | 3 | 219 | 2,128 |
| Physical Education | 0 | 0 | 8 | 186 | 24 | 218 | 0 | 0 | 0 | 218 |
| ENGINEERING AND APPL SCI | 1,621 | 2,208 | 1,943 | 4,325 | 409 | 10,506 | 1,104 | 460 | 1,564 | 12,070 |
| Civil Engineering | 69 | 283 | 376 | 633 | 22 | 1,383 | 137 | 39 | 176 | 1,559 |
| Computer Science | 721 | 956 | 540 | 826 | 290 | 3,333 | 460 | 161 | 621 | 3,954 |
| Electrical Engineering | 138 | 298 | 387 | 939 | 32 | 1,794 | 163 | 100 | 263 | 2,057 |
| Engineering & Applied Sciences | 309 | 108 | 45 | 69 | 1 | 532 | 0 | 0 | 0 | 532 |
| Industrial Engineering | 195 | 183 | 192 | 555 | 21 | 1,146 | 138 | 27 | 165 | 1,311 |
| Materials Engineering | 12 | 269 | 169 | 132 | 8 | 590 | 69 | 37 | 106 | 696 |
| Mechanical Engineering | 177 | 111 | 234 | 1,171 | 35 | 1,728 | 137 | 96 | 233 | 1,961 |
| SCHOOL OF THE ARTS | 4,118 | 5,457 | 2,922 | 4,501 | 565 | 17,563 | 709 | 34 | 743 | 18,306 |
| Art | 1,731 | 2,150 | 1,433 | 2,042 | 156 | 7,512 | 143 | 0 | 143 | 7,655 |
| Art Education | 0 | 9 | 15 | 380 | 108 | 512 | 72 | 28 | 100 | 612 |
| Dance | 420 | 531 | 256 | 440 | 40 | 1,687 | 30 | 3 | 33 | 1,720 |
| Film | 231 | 416 | 180 | 317 | 45 | 1,189 | 67 | 3 | 70 | 1,259 |
| Fine Arts | 258 | 305 | 107 | 115 | 9 | 794 | 38 | 0 | 38 | 832 |
| Music | 848 | 1,052 | 512 | 582 | 89 | 3,083 | 174 | 0 | 174 | 3,257 |
| Music Performance | 97 | 102 | 44 | 93 | 21 | 357 | 79 | 0 | 79 | 436 |
| Music Education | 0 | 4 | 22 | 194 | 68 | 288 | 0 | 0 | 0 | 288 |
| Theatre | 533 | 888 | 353 | 338 | 29 | 2,141 | 106 | 0 | 106 | 2,247 |

University of Wisconsin--Milwaukee

**Credits Conveyed by Curricular Area and Year Level
Fall 1998**

| SCHOOL and Curricular Area | Freshmen | Soph- omores | Juniors | Seniors | Specials | Non- Grads | Masters/ NDCs | Doctors | Grad | UWM Total |
|-------------------------------|----------|-----------------|---------|---------|----------|---------------|------------------|---------|-------|--------------|
| LETTERS AND SCIENCE | 38,335 | 37,572 | 18,295 | 19,648 | 4,141 | 117,991 | 4,281 | 2,208 | 6,489 | 124,480 |
| Africology | 1,092 | 1,095 | 348 | 498 | 72 | 3,105 | 6 | 0 | 6 | 3,111 |
| Anthropology | 634 | 680 | 446 | 520 | 153 | 2,433 | 300 | 109 | 409 | 2,842 |
| Arabic | 12 | 12 | 8 | 21 | 16 | 69 | 10 | 3 | 13 | 82 |
| Art History | 648 | 711 | 426 | 426 | 33 | 2,244 | 133 | 0 | 133 | 2,377 |
| Astronomy | 284 | 220 | 56 | 66 | 24 | 650 | 0 | 0 | 0 | 650 |
| Atmospheric Science | 325 | 479 | 193 | 194 | 17 | 1,208 | 58 | 6 | 64 | 1,272 |
| Biological Sciences | 1,883 | 2,753 | 1,461 | 1,665 | 350 | 8,112 | 314 | 115 | 429 | 8,541 |
| Chemistry | 1,602 | 1,974 | 900 | 828 | 229 | 5,533 | 104 | 350 | 454 | 5,987 |
| Classics | 541 | 418 | 164 | 188 | 35 | 1,346 | 3 | 0 | 3 | 1,349 |
| Communications | 1,164 | 1,503 | 819 | 973 | 123 | 4,582 | 175 | 6 | 181 | 4,763 |
| Comparative Literature | 392 | 328 | 224 | 232 | 52 | 1,228 | 33 | 0 | 33 | 1,261 |
| Economics | 1,470 | 1,983 | 807 | 867 | 168 | 5,295 | 291 | 207 | 498 | 5,793 |
| English | 6,633 | 4,347 | 2,165 | 2,483 | 426 | 16,054 | 457 | 406 | 863 | 16,917 |
| ESL | 129 | 93 | 6 | 6 | 15 | 249 | 9 | 0 | 9 | 258 |
| Environmental Studies | 166 | 253 | 85 | 80 | 19 | 603 | 0 | 0 | 0 | 603 |
| Ethnic Studies | 408 | 834 | 267 | 192 | 24 | 1,725 | 0 | 0 | 0 | 1,725 |
| French | 358 | 323 | 155 | 161 | 78 | 1,075 | 45 | 0 | 45 | 1,120 |
| Geography | 513 | 637 | 436 | 542 | 76 | 2,204 | 87 | 53 | 140 | 2,344 |
| Geological Sciences | 1,181 | 1,671 | 537 | 446 | 44 | 3,879 | 90 | 15 | 105 | 3,984 |
| German | 230 | 206 | 73 | 112 | 104 | 725 | 30 | 7 | 37 | 762 |
| Greek | 12 | 4 | 0 | 13 | 12 | 41 | 13 | 0 | 13 | 54 |
| Hebrew Studies | 156 | 104 | 33 | 92 | 55 | 440 | 4 | 0 | 4 | 444 |
| History | 2,091 | 1,875 | 1,113 | 1,284 | 240 | 6,603 | 399 | 6 | 405 | 7,008 |
| Honors Program | 441 | 138 | 39 | 36 | 0 | 654 | 0 | 0 | 0 | 654 |
| Industrial & Labor Relations | 0 | 0 | 0 | 0 | 0 | 0 | 143 | 0 | 143 | 143 |
| International Studies | 0 | 0 | 10 | 57 | 0 | 67 | 0 | 0 | 0 | 67 |
| Italian | 76 | 65 | 45 | 72 | 40 | 298 | 0 | 0 | 0 | 298 |
| Foreign Language & Literature | 0 | 0 | 0 | 0 | 0 | 0 | 51 | 0 | 51 | 51 |
| Latin | 42 | 23 | 28 | 24 | 14 | 131 | 14 | 0 | 14 | 145 |
| Latino | 84 | 33 | 12 | 12 | 0 | 141 | 0 | 0 | 0 | 141 |
| L&S Humanities | 4 | 39 | 3 | 1 | 0 | 47 | 0 | 0 | 0 | 47 |
| L&S Social Sciences | 17 | 9 | 16 | 13 | 2 | 57 | 0 | 0 | 0 | 57 |
| Linguistics | 383 | 430 | 150 | 272 | 122 | 1,357 | 64 | 15 | 79 | 1,436 |
| Mass Communication | 540 | 954 | 624 | 768 | 57 | 2,943 | 171 | 0 | 171 | 3,114 |
| Mathematical Sciences | 6,444 | 4,360 | 1,450 | 962 | 305 | 13,521 | 214 | 200 | 414 | 13,935 |
| Mathematical Statistics | 12 | 60 | 51 | 60 | 15 | 198 | 27 | 6 | 33 | 231 |
| Peace Studies | 0 | 0 | 0 | 0 | 0 | 0 | 0 | 0 | 0 | 0 |
| Philosophy | 1,326 | 1,491 | 648 | 705 | 108 | 4,278 | 145 | 2 | 147 | 4,425 |
| Physics | 521 | 1,517 | 830 | 580 | 144 | 3,592 | 62 | 116 | 178 | 3,770 |
| Polish | 12 | 12 | 3 | 6 | 3 | 36 | 0 | 3 | 3 | 39 |
| Political Science | 927 | 1,157 | 733 | 826 | 285 | 3,928 | 279 | 89 | 368 | 4,296 |
| Portuguese | 19 | 15 | 17 | 18 | 23 | 92 | 0 | 0 | 0 | 92 |
| Psychology | 3,179 | 2,386 | 1,490 | 1,576 | 205 | 8,836 | 131 | 369 | 500 | 9,336 |
| Russian | 43 | 67 | 22 | 52 | 21 | 205 | 7 | 7 | 14 | 219 |
| Serbo-Croatian | 0 | 0 | 0 | 0 | 0 | 0 | 0 | 0 | 0 | 0 |
| Sociology | 1,392 | 1,464 | 915 | 1,135 | 120 | 5,026 | 209 | 18 | 227 | 5,253 |
| Spanish | 894 | 776 | 460 | 533 | 303 | 2,966 | 75 | 0 | 75 | 3,041 |
| Ukranian | 0 | 4 | 0 | 0 | 0 | 4 | 0 | 0 | 0 | 4 |
| Urban Studies | 0 | 0 | 0 | 3 | 6 | 9 | 119 | 97 | 216 | 225 |
| Women's Studies | 55 | 69 | 27 | 48 | 3 | 202 | 9 | 3 | 12 | 214 |

University of Wisconsin--Milwaukee

**Credits Conveyed by Curricular Area and Year Level
Fall 1998**

| <u>SCHOOL and Curricular Area</u> | <u>Freshmen</u> | <u>Soph- omores</u> | <u>Juniors</u> | <u>Seniors</u> | <u>Specials</u> | <u>Non- Grads</u> | <u>Masters/ NDCs</u> | <u>Doctors</u> | <u>Grad</u> | <u>UWM Total</u> |
|-----------------------------------|-----------------|-------------------------|----------------|----------------|-----------------|-----------------------|--------------------------|----------------|-------------|----------------------|
| LIBRARY AND INFO SCI | 222 | 127 | 81 | 77 | 114 | 621 | 1,490 | 6 | 1,496 | 2,117 |
| NURSING | 516 | 584 | 1,138 | 3,259 | 233 | 5,730 | 686 | 222 | 908 | 6,638 |
| Foundations of Nursing | 399 | 385 | 365 | 1,175 | 219 | 2,543 | 160 | 153 | 313 | 2,856 |
| Health Maintenance | 52 | 90 | 232 | 1,065 | 9 | 1,448 | 335 | 54 | 389 | 1,837 |
| Health Restoration | 62 | 79 | 502 | 995 | 5 | 1,643 | 191 | 15 | 206 | 1,849 |
| Nursing-UW System Collab. Prog. | 3 | 30 | 39 | 24 | 0 | 96 | 0 | 0 | 0 | 96 |
| SOCIAL WELFARE | 684 | 1,067 | 1,012 | 1,558 | 195 | 4,516 | 2,988 | 2 | 2,990 | 7,506 |
| Criminal Justice | 600 | 758 | 513 | 786 | 46 | 2,703 | 227 | 0 | 227 | 2,930 |
| Social Work | 84 | 309 | 499 | 772 | 149 | 1,813 | 2,761 | 2 | 2,763 | 4,576 |
| UNIVERSITY TOTAL | 49,388 | 55,094 | 36,377 | 54,855 | 9,767 | 205,481 | 21,254 | 3,854 | 25,108 | 230,589 |

University of Wisconsin--Milwaukee

**Credits Conveyed by Curricular Area
Fall Semesters**

| <u>SCHOOL and Curricular Area</u> | <u>1989</u> | <u>1990</u> | <u>1991</u> | <u>1992</u> | <u>1993</u> | <u>1994</u> | <u>1995</u> | <u>1996</u> | <u>1997</u> | <u>1998</u> |
|-----------------------------------|-------------|-------------|-------------|-------------|-------------|-------------|-------------|-------------|-------------|-------------|
| ALLIED HEALTH PROFESSIONS | 7,614 | 8,536 | 9,058 | 8,965 | 9,477 | 9,918 | 9,898 | 10,521 | 10,144 | 9,437 |
| 1) Clinical Science | 379 | 376 | 460 | 657 | 650 | 720 | 655 | 1,281 | 1,213 | 1,071 |
| 2) Health Information Admin. | 569 | 765 | 907 | 1,062 | 935 | 1,098 | 1,221 | 1,070 | 928 | 821 |
| Health Sciences | 1,404 | 1,534 | 1,802 | 1,656 | 1,572 | 1,250 | 1,340 | 853 | 762 | 893 |
| Human Kinetics | 1,067 | 848 | 960 | 1,070 | 1,011 | 952 | 1,035 | 1,428 | 1,271 | 1,392 |
| Occupational Therapy | 1,922 | 1,883 | 1,786 | 1,637 | 1,735 | 1,817 | 1,990 | 2,051 | 2,116 | 2,354 |
| 4) Communication Sci & Disorders | 920 | 1,277 | 1,224 | 1,192 | 1,135 | 1,201 | 976 | 1,306 | 1,293 | 1,197 |
| Sports and Recreation | 1,353 | 1,853 | 1,919 | 1,691 | 2,439 | 2,880 | 2,681 | 2,532 | 2,561 | 1,709 |
| ARCHITECTURE & URBAN PLAN | 6,669 | 7,395 | 7,495 | 7,357 | 6,616 | 6,788 | 6,816 | 6,945 | 7,225 | 7,215 |
| Architecture | 5,346 | 5,994 | 6,150 | 5,794 | 5,328 | 5,438 | 5,411 | 5,580 | 5,889 | 5,927 |
| Urban Planning | 1,323 | 1,401 | 1,345 | 1,563 | 1,288 | 1,350 | 1,405 | 1,365 | 1,336 | 1,288 |
| BUSINESS ADMINISTRATION | 23,085 | 23,289 | 23,526 | 22,068 | 21,567 | 21,200 | 21,160 | 22,262 | 25,219 | 27,244 |
| EDUCATION | 15,605 | 16,331 | 17,185 | 17,208 | 17,349 | 18,221 | 16,675 | 16,874 | 17,087 | 15,576 |
| 3) Administrative Leadership | 1,332 | 1,475 | 1,257 | 1,025 | 1,267 | 1,316 | 1,162 | 1,024 | 1,050 | 936 |
| 10) Community Education | 673 | 0 | 0 | 0 | 0 | 0 | 0 | 0 | 0 | 0 |
| Counseling | 1,429 | 1,881 | 1,822 | 1,812 | 1,743 | 1,446 | 1,158 | 1,487 | 1,255 | 1,351 |
| 10) Cultural Foundations of Educ. | 1,380 | 0 | 0 | 0 | 0 | 0 | 0 | 0 | 0 | 0 |
| Curriculum and Instruction | 3,930 | 4,391 | 4,570 | 5,296 | 5,435 | 6,288 | 5,677 | 5,461 | 5,884 | 5,127 |
| Education - Interdepartmental | 498 | 654 | 816 | 834 | 976 | 1,046 | 1,013 | 959 | 810 | 857 |
| Educ. Policy and Comm. Studies | 0 | 1,752 | 2,005 | 1,886 | 2,018 | 1,891 | 1,891 | 1,757 | 1,855 | 2,012 |
| Educational Psychology | 3,858 | 3,562 | 3,824 | 3,418 | 3,169 | 2,926 | 2,999 | 3,246 | 3,178 | 2,947 |
| Exceptional Education | 2,244 | 2,283 | 2,638 | 2,743 | 2,571 | 3,066 | 2,581 | 2,694 | 2,817 | 2,128 |
| Physical Education | 261 | 333 | 253 | 194 | 170 | 242 | 194 | 246 | 238 | 218 |
| ENGINEERING & APPLIED SCI | 11,819 | 11,822 | 12,075 | 11,930 | 11,325 | 10,961 | 10,451 | 10,040 | 10,412 | 12,070 |
| Civil Engineering | 1,922 | 1,840 | 2,065 | 1,960 | 1,912 | 1,778 | 1,690 | 1,484 | 1,382 | 1,559 |
| Computer Science | 3,091 | 3,225 | 3,193 | 3,200 | 2,794 | 2,725 | 2,811 | 2,746 | 3,103 | 3,954 |
| Cultural & Technological Stud. | 0 | 0 | 0 | 0 | 0 | 0 | 0 | 0 | 0 | 0 |
| Electrical Engineering | 2,620 | 2,471 | 2,572 | 2,618 | 2,586 | 2,320 | 2,081 | 1,816 | 1,856 | 2,057 |
| Engineering & Applied Science | 483 | 394 | 409 | 370 | 397 | 395 | 455 | 423 | 477 | 532 |
| 5) Industrial Engineering | 1,249 | 1,290 | 1,478 | 1,399 | 1,325 | 1,258 | 1,248 | 1,279 | 1,258 | 1,311 |
| Materials Engineering | 797 | 819 | 702 | 683 | 634 | 570 | 504 | 533 | 598 | 696 |
| 6) Mechanical Engineering | 1,657 | 1,783 | 1,656 | 1,700 | 1,677 | 1,915 | 1,662 | 1,759 | 1,738 | 1,961 |
| SCHOOL OF THE ARTS | 16,125 | 16,858 | 17,398 | 15,727 | 14,951 | 14,671 | 16,062 | 16,788 | 17,502 | 18,306 |
| Art | 6,657 | 6,869 | 6,836 | 6,413 | 6,108 | 6,511 | 6,828 | 7,406 | 7,435 | 7,655 |
| Art Education | 465 | 457 | 489 | 473 | 484 | 559 | 542 | 579 | 644 | 612 |
| Dance | 1,902 | 1,967 | 1,980 | 1,733 | 1,480 | 992 | 1,506 | 1,664 | 1,764 | 1,720 |
| Film | 1,100 | 935 | 1,184 | 980 | 1,020 | 972 | 1,156 | 1,357 | 1,287 | 1,259 |
| Fine Arts | 122 | 101 | 115 | 57 | 822 | 873 | 763 | 654 | 693 | 832 |
| Music | 2,794 | 3,336 | 3,303 | 3,018 | 2,395 | 2,362 | 2,640 | 2,734 | 2,592 | 3,257 |
| Music Education | 196 | 226 | 188 | 230 | 228 | 279 | 229 | 279 | 292 | 288 |
| 7) Music Performance | 420 | 472 | 429 | 388 | 329 | 328 | 365 | 388 | 418 | 436 |
| Music Therapy | 64 | 32 | 19 | 9 | 1 | 2 | 0 | 0 | 0 | 0 |
| Theatre | 2,405 | 2,463 | 2,855 | 2,426 | 2,084 | 1,793 | 2,033 | 1,727 | 2,377 | 2,247 |

University of Wisconsin--Milwaukee

**Credits Conveyed by Curricular Area
Fall Semesters**

| <u>SCHOOL and Curricular Area</u> | <u>1989</u> | <u>1990</u> | <u>1991</u> | <u>1992</u> | <u>1993</u> | <u>1994</u> | <u>1995</u> | <u>1996</u> | <u>1997</u> | <u>1998</u> |
|-----------------------------------|-------------|-------------|-------------|-------------|-------------|-------------|-------------|-------------|-------------|-------------|
| LETTERS AND SCIENCE | 150,227 | 152,216 | 149,503 | 138,768 | 133,939 | 123,321 | 118,228 | 115,949 | 120,097 | 124,480 |
| Africology | 2,085 | 2,604 | 3,198 | 3,036 | 2,874 | 2,800 | 2,619 | 2,619 | 2,826 | 3,111 |
| Anthropology | 3,311 | 3,921 | 3,828 | 3,442 | 3,275 | 2,923 | 3,115 | 2,827 | 2,816 | 2,842 |
| Arabic | 0 | 0 | 0 | 0 | 0 | 0 | 0 | 0 | 0 | 82 |
| Art History | 2,670 | 2,626 | 2,409 | 2,455 | 2,653 | 2,257 | 2,353 | 1,994 | 2,290 | 2,377 |
| Astronomy | 669 | 1,245 | 746 | 683 | 568 | 528 | 587 | 597 | 554 | 650 |
| Atmospheric Sciences | 3,239 | 3,069 | 3,094 | 1,813 | 1,443 | 1,938 | 952 | 1,287 | 1,303 | 1,272 |
| Biochemistry | 0 | 0 | 0 | 0 | 0 | 0 | 0 | 0 | 0 | 0 |
| Biological Sciences | 9,796 | 9,445 | 10,271 | 10,242 | 10,301 | 9,122 | 8,634 | 8,745 | 8,453 | 8,541 |
| 8) Biology | 0 | 0 | 0 | 0 | 0 | 0 | 0 | 0 | 0 | 0 |
| 8) Botany | 0 | 0 | 0 | 0 | 0 | 0 | 0 | 0 | 0 | 0 |
| Chemistry | 7,074 | 7,205 | 7,637 | 7,586 | 6,038 | 5,827 | 5,989 | 5,923 | 6,387 | 5,987 |
| Classics | 2,418 | 2,154 | 1,879 | 1,193 | 1,585 | 1,271 | 1,123 | 1,020 | 1,243 | 1,349 |
| Communication | 6,531 | 6,272 | 5,634 | 4,687 | 4,601 | 4,719 | 4,645 | 4,201 | 4,458 | 4,763 |
| Comparative Literature | 1,603 | 1,631 | 1,607 | 1,371 | 1,383 | 1,355 | 1,154 | 1,299 | 1,053 | 1,261 |
| Economics | 9,565 | 9,180 | 8,561 | 7,376 | 6,711 | 5,519 | 4,961 | 5,311 | 5,459 | 5,793 |
| English | 16,801 | 16,587 | 16,400 | 16,096 | 16,618 | 16,507 | 15,348 | 15,382 | 16,187 | 16,917 |
| Environmental Studies | 361 | 551 | 498 | 532 | 436 | 510 | 470 | 508 | 495 | 603 |
| ESL | 0 | 0 | 0 | 0 | 0 | 0 | 0 | 0 | 330 | 258 |
| Ethnic Studies | 534 | 840 | 447 | 1,218 | 1,272 | 1,587 | 1,734 | 1,830 | 2,592 | 1,725 |
| Foreign Language & Literature | 70 | 71 | 70 | 85 | 120 | 80 | 83 | 80 | 53 | 51 |
| French | 2,113 | 2,141 | 1,919 | 1,604 | 1,401 | 1,220 | 1,049 | 829 | 1,031 | 1,120 |
| Geography | 3,944 | 3,786 | 3,615 | 3,504 | 2,902 | 2,734 | 2,398 | 2,138 | 2,289 | 2,344 |
| Geological Sciences | 3,045 | 2,815 | 3,699 | 3,340 | 3,782 | 2,708 | 3,666 | 3,728 | 3,386 | 3,984 |
| German | 1,545 | 1,601 | 1,585 | 1,615 | 1,410 | 1,164 | 949 | 964 | 814 | 762 |
| Greek | 45 | 51 | 56 | 38 | 40 | 57 | 69 | 42 | 49 | 54 |
| Hebrew | 263 | 168 | 180 | 262 | 244 | 172 | 215 | 212 | 293 | 444 |
| History | 10,977 | 10,619 | 10,504 | 9,240 | 9,588 | 9,099 | 8,017 | 6,701 | 7,483 | 7,008 |
| Honors | 477 | 405 | 400 | 393 | 565 | 594 | 546 | 549 | 670 | 654 |
| Industrial Relations | 124 | 125 | 208 | 252 | 217 | 146 | 130 | 144 | 194 | 143 |
| International Studies | 96 | 99 | 115 | 133 | 155 | 93 | 92 | 86 | 59 | 67 |
| Italian | 484 | 499 | 460 | 446 | 380 | 372 | 320 | 329 | 308 | 298 |
| Latin | 176 | 145 | 112 | 154 | 155 | 86 | 96 | 79 | 135 | 145 |
| Latino | | | | | | 33 | 141 | 141 | 87 | 141 |
| Law Studies | 108 | 0 | 0 | 0 | 0 | 0 | 0 | 0 | 0 | 0 |
| L&S Humanities | 174 | 150 | 150 | 111 | 117 | 36 | 0 | 15 | 57 | 47 |
| L&S Social Sciences | 87 | 114 | 165 | 123 | 163 | 39 | 89 | 116 | 123 | 57 |
| Linguistics | 2,287 | 2,237 | 2,030 | 1,984 | 1,780 | 1,830 | 1,884 | 1,789 | 1,490 | 1,436 |
| Mass Communication | 3,375 | 3,527 | 2,980 | 3,001 | 2,576 | 2,277 | 2,096 | 2,008 | 2,382 | 3,114 |
| Mathematics | 14,145 | 15,253 | 14,416 | 12,827 | 12,819 | 11,830 | 12,233 | 12,740 | 13,013 | 13,935 |
| Mathematical Statistics | 531 | 618 | 489 | 369 | 441 | 372 | 375 | 285 | 315 | 231 |
| 8) Microbiology | 0 | 0 | 0 | 0 | 0 | 0 | 0 | 0 | 0 | 0 |
| Military Sciences | 161 | 90 | 40 | 13 | 0 | 0 | 0 | 0 | 0 | 0 |
| Peace Studies | | | | | | 12 | 30 | 42 | 30 | 0 |
| Philosophy | 5,280 | 5,394 | 5,786 | 5,381 | 4,670 | 3,524 | 4,060 | 3,916 | 4,011 | 4,425 |
| Physics | 5,478 | 5,396 | 5,707 | 5,323 | 4,876 | 3,821 | 3,452 | 3,345 | 3,410 | 3,770 |

University of Wisconsin--Milwaukee

**Credits Conveyed by Curricular Area
Fall Semesters**

| <u>SCHOOL and Curricular Area</u> | <u>1989</u> | <u>1990</u> | <u>1991</u> | <u>1992</u> | <u>1993</u> | <u>1994</u> | <u>1995</u> | <u>1996</u> | <u>1997</u> | <u>1998</u> |
|--------------------------------------|----------------|----------------|----------------|----------------|----------------|----------------|----------------|----------------|----------------|----------------|
| Polish | 72 | 24 | 57 | 13 | 56 | 27 | 68 | 47 | 40 | 39 |
| Political Sciences | 5,834 | 6,050 | 5,888 | 6,024 | 5,651 | 4,726 | 4,255 | 3,658 | 3,798 | 4,296 |
| Portuguese | 48 | 65 | 67 | 44 | 36 | 74 | 87 | 53 | 91 | 92 |
| Psychology | 12,449 | 12,549 | 12,643 | 11,050 | 10,504 | 9,783 | 9,165 | 9,009 | 9,163 | 9,336 |
| Russian | 478 | 536 | 445 | 478 | 296 | 259 | 261 | 254 | 193 | 219 |
| Serbo-Croatian | 6 | 80 | 8 | 4 | 0 | 0 | 0 | 0 | 9 | 0 |
| Sociology | 6,326 | 6,826 | 6,117 | 5,641 | 5,526 | 5,706 | 5,125 | 5,544 | 5,177 | 5,253 |
| Spanish | 3,013 | 3,103 | 3,052 | 3,283 | 3,398 | 3,119 | 3,310 | 3,207 | 3,062 | 3,041 |
| Ukrainian | 0 | 0 | 0 | 0 | 0 | 0 | 0 | 0 | 0 | 4 |
| Urban Affairs | 57 | 78 | 0 | 0 | 0 | 0 | 0 | 0 | 0 | 0 |
| 9) Urban Studies | 302 | 271 | 331 | 303 | 313 | 381 | 271 | 263 | 262 | 225 |
| Women's Studies | | | | | | 84 | 12 | 93 | 174 | 214 |
| 8) Zoology | 0 | 0 | 0 | 0 | 0 | 0 | 0 | 0 | 0 | 0 |
| LIBRARY & INFORMATION SCI | 1,018 | 1,431 | 1,520 | 1,592 | 1,862 | 2,051 | 2,478 | 1,986 | 2,038 | 2,117 |
| NURSING | 4,240 | 4,437 | 5,163 | 6,272 | 6,907 | 7,329 | 6,712 | 6,588 | 6,893 | 6,638 |
| Health Maintenance | 1,175 | 1,102 | 1,409 | 1,978 | 1,233 | 2,187 | 2,022 | 1,981 | 2,016 | 1,837 |
| Health Restoration | 1,344 | 1,259 | 1,266 | 1,570 | 2,780 | 1,759 | 1,935 | 1,976 | 1,875 | 1,849 |
| Nursing Foundations | 1,584 | 1,916 | 2,359 | 2,724 | 2,894 | 3,383 | 2,755 | 2,577 | 2,968 | 2,856 |
| Nursing-UW System Collab. Prog. | 137 | 160 | 129 | 0 | 0 | 0 | 0 | 54 | 34 | 96 |
| SOCIAL WELFARE | 7,297 | 6,632 | 7,048 | 7,151 | 7,520 | 7,953 | 7,720 | 7,634 | 7,400 | 7,506 |
| Consumer Affairs | 0 | 0 | 0 | 0 | 0 | 0 | 0 | 0 | 0 | 0 |
| Criminal Justice | 2,960 | 2,744 | 2,945 | 2,998 | 3,176 | 3,007 | 3,023 | 2,952 | 2,963 | 2,930 |
| Social Work | 4,337 | 3,888 | 4,103 | 4,153 | 4,344 | 4,946 | 4,697 | 4,682 | 4,437 | 4,576 |
| UWM TOTAL | 243,699 | 248,947 | 249,971 | 237,038 | 231,513 | 222,413 | 216,200 | 215,587 | 224,017 | 230,589 |

1) Name changed in 1988. Formerly called Medical Technology.

2) Name changed in 1988. Formerly called Medical Records Administration.

3) Name changed in 1980. Formerly called Educational Administration and Supervision.

4) Name changed in 1990. Formerly called Speech Pathology & Audiology.

5) Name changed in 1979. Formerly called System Design.

6) Name changed in 1979. Formerly called Energetics.

7) Name changed in 1987. Formerly called Applied Music.

8) As of the Spring of 1985, the Departments of Biology, Botany, Microbiology and Zoology were combined into the Department of Biological Sciences.

9) Name changed in 1989. Formerly called Urban Social Institutions.

10) As of the Spring of 1990, the Departments of Cultural Foundations and Community Education were combined into the Department of Educational Policy and Community Education.

University of Wisconsin--Milwaukee

**Credit Affinity
Fall 1998**

| <u>Credits Conveyed by</u> | <u>Credits Conveyed To</u> | | | | | | | | | | | <u>Total</u> |
|----------------------------|----------------------------|---------------------------|---------------------------|------------------------|--------------------------|---------------------|----------------------------------|---------------------------------------|----------------|-----------------------------------|---------------------------|--------------|
| | <u>Allied Health</u> | <u>Archi- tecture</u> | <u>Business Admin</u> | <u>Edu- cation</u> | <u>Engi- neering</u> | <u>The Arts</u> | <u>Letters & Science</u> | <u>Library & Info Sci</u> | <u>Nursing</u> | <u>Special Pro- grams</u> | <u>Social Welfare</u> | |
| Allied Health Prof | 7,084 | 69 | 404 | 144 | 100 | 129 | 1,062 | 4 | 148 | 224 | 69 | 9,437 |
| Arch & Urb Plan | 3 | 6,340 | 39 | 9 | 54 | 37 | 661 | 0 | 0 | 72 | 0 | 7,215 |
| Business Admin | 216 | 85 | 23,912 | 81 | 250 | 107 | 1,842 | 33 | 47 | 607 | 64 | 27,244 |
| Education | 151 | 21 | 93 | 12,503 | 6 | 177 | 1,500 | 15 | 109 | 796 | 205 | 15,576 |
| Eng & Appl Sci | 45 | 67 | 227 | 93 | 10,252 | 67 | 964 | 21 | 12 | 303 | 19 | 12,070 |
| The Arts | 347 | 623 | 966 | 1,955 | 432 | 10,457 | 2,778 | 37 | 145 | 309 | 257 | 18,306 |
| Letters & Science | 4,858 | 2,557 | 13,622 | 9,919 | 7,716 | 5,768 | 67,435 | 270 | 2,949 | 3,606 | 5,780 | 124,480 |
| Library & Info Sci | 3 | 10 | 64 | 58 | 6 | 9 | 258 | 1,606 | 3 | 84 | 16 | 2,117 |
| Nursing | 48 | 3 | 17 | 39 | 23 | 0 | 188 | 0 | 6,280 | 33 | 7 | 6,638 |
| Social Welfare | 25 | 19 | 218 | 76 | 79 | 38 | 862 | 6 | 20 | 192 | 5,971 | 7,506 |
| UWM Total | 12,780 | 9,794 | 39,562 | 24,877 | 18,918 | 16,789 | 77,550 | 1,992 | 9,713 | 6,226 | 12,388 | 230,589 |

University of Wisconsin--Milwaukee

Grade Point Average by Year Level

| <u>Fall</u> | <u>Freshmen</u> | <u>Soph- omores</u> | <u>Juniors</u> | <u>Seniors</u> | <u>Undergrads</u> | <u>Specials</u> | <u>Grads</u> | <u>Total</u> |
|-------------|-----------------|-------------------------|----------------|----------------|-------------------|-----------------|--------------|--------------|
| 1965 | 1.99 | 2.40 | 2.66 | 2.84 | 2.32 | | | |
| 1966 | 2.05 | 2.44 | 2.71 | 2.85 | 2.41 | | | |
| 1967 | 2.09 | 2.40 | 2.69 | 2.90 | 2.48 | | | |
| 1968 | 2.20 | 2.45 | 2.73 | 2.95 | 2.50 | | | |
| 1969 | 2.37 | 2.53 | 2.82 | 3.01 | 2.63 | 3.13 | 3.57 | 2.72 |
| 1970 | 2.53 | 2.71 | 2.91 | 3.09 | 2.77 | 3.20 | 3.60 | 2.85 |
| 1971 | 2.59 | 2.77 | 2.93 | 3.15 | 2.83 | 3.17 | 3.62 | 2.91 |
| 1972 | 2.62 | 2.78 | 2.99 | 3.19 | 2.88 | 3.19 | 3.63 | 2.96 |
| 1973 | 2.56 | 2.77 | 2.95 | 3.13 | 2.83 | 3.16 | 3.62 | 2.91 |
| 1974 | 2.61 | 2.82 | 2.97 | 3.15 | 2.87 | 3.25 | 3.62 | 2.95 |
| 1975 | 2.56 | 2.77 | 2.94 | 3.12 | 2.83 | 3.20 | 3.55 | 2.91 |
| 1976 | 2.48 | 2.69 | 2.89 | 3.08 | 2.77 | 3.25 | 3.54 | 2.86 |
| 1977 | 2.50 | 2.65 | 2.84 | 3.05 | 2.76 | 3.16 | 3.51 | 2.84 |
| 1978 | 2.50 | 2.68 | 2.85 | 3.06 | 2.76 | 3.02 | 3.52 | 2.84 |
| 1979 | 2.45 | 2.74 | 2.89 | 3.05 | 2.77 | 3.04 | 3.53 | 2.85 |
| 1980 | 2.46 | 2.69 | 2.83 | 3.06 | 2.76 | 2.85 | 3.50 | 2.81 |
| 1981 | 2.41 | 2.66 | 2.86 | 3.02 | 2.74 | 2.91 | 3.52 | 2.81 |
| 1982 | 2.42 | 2.62 | 2.79 | 3.01 | 2.71 | 2.81 | 3.53 | 2.78 |
| 1983 | 2.40 | 2.61 | 2.79 | 3.00 | 2.70 | 2.89 | 3.51 | 2.77 |
| 1984 | 2.43 | 2.62 | 2.79 | 2.96 | 2.70 | 2.93 | 3.55 | 2.77 |
| 1985 | 2.43 | 2.65 | 2.79 | 2.99 | 2.71 | 2.93 | 3.56 | 2.78 |
| 1986 | 2.40 | 2.61 | 2.79 | 3.00 | 2.70 | 3.08 | 3.56 | 2.79 |
| 1987 | 2.45 | 2.61 | 2.81 | 3.04 | 2.74 | 3.21 | 3.56 | 2.84 |
| 1988 | 2.39 | 2.60 | 2.79 | 3.00 | 2.71 | 3.17 | 3.55 | 2.81 |
| 1989 | 2.43 | 2.63 | 2.82 | 2.98 | 2.72 | 3.13 | 3.59 | 2.82 |
| 1990 | 2.38 | 2.60 | 2.84 | 3.01 | 2.71 | 3.20 | 3.63 | 2.83 |
| 1991 | 2.32 | 2.56 | 2.85 | 3.02 | 2.70 | 3.21 | 3.63 | 2.82 |
| 1992 | 2.25 | 2.54 | 2.90 | 3.07 | 2.72 | 3.26 | 3.64 | 2.85 |
| 1993 | 2.29 | 2.57 | 2.87 | 3.06 | 2.73 | 3.19 | 3.66 | 2.86 |
| 1994 | 2.27 | 2.60 | 2.90 | 3.12 | 2.78 | 3.23 | 3.67 | 2.91 |
| 1995 | 2.31 | 2.62 | 2.88 | 3.09 | 2.77 | 3.20 | 3.66 | 2.90 |
| 1996 | 2.37 | 2.69 | 2.92 | 3.12 | 2.80 | 3.21 | 3.68 | 2.92 |
| 1997 | 2.48 | 2.70 | 2.95 | 3.14 | 2.83 | 3.29 | 3.67 | 2.95 |
| 1998 | 2.47 | 2.73 | 2.94 | 3.15 | 2.83 | 3.31 | 3.68 | 2.94 |

University of Wisconsin--Milwaukee

Grade Point Average by Academic Area

| <u>Fall</u> | | <u>Allied</u> | <u>Archi-</u> | <u>Business</u> | <u>Edu-</u> | <u>Engi-</u> | <u>The</u> | <u>Letters</u> | <u>Library</u> | <u>Social</u> | | |
|-------------|---------------|---------------|-----------------|-----------------|---------------|----------------|-------------|----------------|-------------------|----------------|----------------|--------------|
| | | <u>Health</u> | <u>itecture</u> | <u>Admin</u> | <u>cation</u> | <u>neering</u> | <u>Arts</u> | <u>&</u> | <u>& Info</u> | <u>Nursing</u> | <u>Welfare</u> | <u>Total</u> |
| | | | | | | | | <u>Sci</u> | | | | |
| 1985 | Undergraduate | 3.22 | 2.92 | 2.51 | 3.21 | 2.68 | 3.16 | 2.60 | 3.14 | 3.30 | 2.70 | 2.71 |
| | Special | 2.96 | 2.94 | 2.89 | 3.48 | 2.68 | 3.14 | 2.64 | 3.44 | 2.67 | 2.99 | 2.93 |
| | Graduate | 3.50 | 3.39 | 3.40 | 3.63 | 3.51 | 3.82 | 3.58 | 3.58 | 3.75 | 3.58 | 3.56 |
| | Total | 3.22 | 3.04 | 2.63 | 3.38 | 2.76 | 3.19 | 2.63 | 3.54 | 3.34 | 2.98 | 2.78 |
| 1986 | Undergraduate | 3.24 | 3.02 | 2.55 | 3.12 | 2.77 | 3.22 | 2.57 | 1.91 | 3.24 | 2.88 | 2.70 |
| | Special | 3.06 | 2.63 | 3.35 | 3.46 | 2.68 | 3.35 | 2.75 | 3.69 | 2.24 | 3.18 | 3.07 |
| | Graduate | 3.56 | 3.41 | 3.39 | 3.63 | 3.57 | 3.83 | 3.54 | 3.68 | 3.77 | 3.63 | 3.56 |
| | Total | 3.25 | 3.12 | 2.68 | 3.33 | 2.86 | 3.26 | 2.61 | 3.54 | 3.29 | 3.10 | 2.79 |
| 1987 | Undergraduate | 3.29 | 3.03 | 2.61 | 3.22 | 2.85 | 3.22 | 2.61 | 3.26 | 3.13 | 2.84 | 2.74 |
| | Special | 3.45 | 2.88 | 3.13 | 3.51 | 2.88 | 3.45 | 2.95 | 3.54 | 3.74 | 3.14 | 3.20 |
| | Graduate | 3.41 | 3.47 | 3.41 | 3.61 | 3.58 | 3.78 | 3.53 | 3.75 | 3.77 | 3.58 | 3.56 |
| | Total | 3.30 | 3.13 | 2.72 | 3.39 | 2.96 | 3.25 | 2.66 | 3.69 | 3.22 | 3.10 | 2.84 |
| 1988 | Undergraduate | 3.27 | 2.87 | 2.63 | 3.18 | 2.81 | 3.18 | 2.57 | 3.22 | 3.16 | 2.82 | 2.71 |
| | Special | 3.07 | 2.18 | 3.02 | 3.48 | 2.53 | 3.63 | 2.94 | 3.72 | 2.22 | 3.19 | 3.16 |
| | Graduate | 3.54 | 3.42 | 3.40 | 3.62 | 3.39 | 3.76 | 3.57 | 3.70 | 3.77 | 3.60 | 3.55 |
| | Total | 3.28 | 2.99 | 2.75 | 3.36 | 2.88 | 3.22 | 2.62 | 3.67 | 3.24 | 3.10 | 2.81 |
| 1989 | Undergraduate | 3.32 | 2.97 | 2.62 | 3.19 | 2.78 | 3.02 | 2.61 | 2.93 | 3.24 | 2.70 | 2.72 |
| | Special | 3.24 | 2.95 | 2.87 | 3.50 | 2.89 | 3.32 | 2.92 | 3.68 | 3.62 | 3.31 | 3.13 |
| | Graduate | 3.55 | 3.40 | 3.45 | 3.67 | 3.57 | 3.88 | 3.59 | 3.76 | 3.77 | 3.61 | 3.59 |
| | Total | 3.33 | 3.09 | 2.77 | 3.39 | 2.88 | 3.08 | 2.65 | 3.67 | 3.30 | 3.00 | 2.82 |
| 1990 | Undergraduate | 3.26 | 2.96 | 2.66 | 3.24 | 2.74 | 3.11 | 2.57 | 3.18 | 3.32 | 2.84 | 2.71 |
| | Special | 3.20 | 3.08 | 3.01 | 3.58 | 3.09 | 3.49 | 2.90 | 3.72 | 3.73 | 3.06 | 3.20 |
| | Graduate | 3.51 | 3.48 | 3.45 | 3.72 | 3.57 | 3.85 | 3.60 | 3.82 | 3.79 | 3.70 | 3.63 |
| | Total | 3.28 | 3.09 | 2.81 | 3.46 | 2.86 | 3.16 | 2.62 | 3.76 | 3.38 | 3.16 | 2.83 |
| 1991 | Undergraduate | 3.21 | 2.95 | 2.68 | 3.25 | 2.78 | 3.11 | 2.53 | 3.32 | 3.23 | 2.98 | 2.70 |
| | Special | 3.15 | 2.91 | 2.91 | 3.55 | 2.95 | 3.27 | 2.99 | 3.73 | 2.50 | 3.00 | 3.21 |
| | Graduate | 3.54 | 3.46 | 3.47 | 3.74 | 3.52 | 3.80 | 3.59 | 3.82 | 3.82 | 3.67 | 3.63 |
| | Total | 3.23 | 3.09 | 2.83 | 3.48 | 2.88 | 3.16 | 2.60 | 3.76 | 3.28 | 3.23 | 2.82 |

University of Wisconsin--Milwaukee

Grade Point Average by Academic Area

| <u>Fall</u> | | <u>Allied</u> | <u>Archi-</u> | <u>Business</u> | <u>Edu-</u> | <u>Engi-</u> | <u>The</u> | <u>Letters</u> | <u>Library</u> | <u>Social</u> | | |
|-------------|---------------|---------------|----------------|-----------------|---------------|----------------|-------------|----------------|-------------------|----------------|----------------|--------------|
| | | <u>Health</u> | <u>tecture</u> | <u>Admin</u> | <u>cation</u> | <u>neering</u> | <u>Arts</u> | <u>&</u> | <u>& Info</u> | <u>Nursing</u> | <u>Welfare</u> | <u>Total</u> |
| | | | | | | | | <u>Science</u> | <u>Sci</u> | | | |
| 1992 | Undergraduate | 3.23 | 2.96 | 2.69 | 3.31 | 2.74 | 3.15 | 2.53 | 3.48 | 3.29 | 3.01 | 2.72 |
| | Special | 3.10 | 2.83 | 2.92 | 3.61 | 2.82 | 3.58 | 3.00 | 3.74 | 3.68 | 3.12 | 3.26 |
| | Graduate | 3.51 | 3.42 | 3.55 | 3.75 | 3.48 | 0.82 | 3.59 | 3.80 | 3.80 | 3.68 | 3.63 |
| | Total | 3.24 | 3.07 | 2.85 | 3.51 | 2.85 | 3.21 | 2.60 | 3.77 | 3.32 | 3.24 | 2.85 |
| 1993 | Undergraduate | 3.27 | 2.99 | 2.72 | 3.39 | 2.72 | 3.16 | 2.54 | 3.36 | 3.28 | 2.88 | 2.73 |
| | Special | 3.43 | 2.35 | 3.00 | 3.54 | 2.97 | 3.45 | 2.88 | 3.72 | 2.45 | 3.08 | 3.17 |
| | Graduate | 3.55 | 3.49 | 3.58 | 3.76 | 3.56 | 3.81 | 3.60 | 3.77 | 3.78 | 3.74 | 3.66 |
| | Total | 3.29 | 3.12 | 2.88 | 3.53 | 2.83 | 3.22 | 2.61 | 3.73 | 3.31 | 3.20 | 2.86 |
| 1994 | Undergraduate | 3.32 | 2.94 | 2.76 | 3.37 | 2.79 | 3.16 | 2.57 | 3.22 | 3.44 | 2.96 | 2.78 |
| | Special | 3.37 | 2.95 | 2.96 | 3.59 | 2.80 | 3.64 | 2.94 | 3.44 | 3.41 | 2.90 | 3.23 |
| | Graduate | 3.64 | 3.44 | 3.55 | 3.78 | 3.58 | 3.88 | 3.63 | 3.75 | 3.87 | 3.73 | 3.67 |
| | Total | 3.34 | 3.09 | 2.91 | 3.54 | 2.89 | 3.22 | 2.64 | 3.70 | 3.48 | 3.27 | 2.91 |
| 1995 | Undergraduate | 3.31 | 2.98 | 2.70 | 3.42 | 2.76 | 3.17 | 2.55 | 3.29 | 3.41 | 2.93 | 2.77 |
| | Special | 3.29 | 2.91 | 2.95 | 3.59 | 2.69 | 3.54 | 2.91 | 3.51 | 3.49 | 2.74 | 3.20 |
| | Graduate | 3.67 | 3.51 | 3.53 | 3.76 | 3.54 | 3.86 | 3.63 | 3.77 | 3.73 | 3.73 | 3.66 |
| | Total | 3.33 | 3.15 | 2.86 | 3.55 | 2.86 | 3.23 | 2.62 | 3.66 | 3.45 | 3.26 | 2.90 |
| 1996 | Undergraduate | 3.31 | 3.09 | 2.74 | 3.34 | 2.76 | 3.14 | 2.60 | 3.19 | 3.42 | 2.90 | 2.80 |
| | Special | 3.38 | 3.35 | 2.75 | 3.61 | 3.03 | 3.53 | 2.93 | 3.55 | 2.58 | 3.04 | 3.21 |
| | Graduate | 3.67 | 3.53 | 3.58 | 3.79 | 3.57 | 3.81 | 3.66 | 3.79 | 3.77 | 3.73 | 3.68 |
| | Total | 3.34 | 3.23 | 2.90 | 3.52 | 2.88 | 3.19 | 2.66 | 3.65 | 3.44 | 3.26 | 2.92 |
| 1997 | Undergraduate | 3.32 | 3.13 | 2.72 | 3.35 | 2.74 | 3.18 | 2.65 | 2.94 | 3.44 | 2.87 | 2.83 |
| | Special | 3.34 | 3.22 | 2.81 | 3.64 | 3.14 | 3.50 | 3.02 | 3.47 | 3.50 | 3.43 | 3.30 |
| | Graduate | 3.75 | 3.50 | 3.59 | 3.78 | 3.50 | 3.85 | 3.63 | 3.80 | 3.75 | 3.71 | 3.67 |
| | Total | 3.36 | 3.24 | 2.90 | 3.53 | 2.85 | 3.23 | 2.71 | 3.62 | 3.48 | 3.25 | 2.95 |
| 1998 | Undergraduate | 3.32 | 3.07 | 2.70 | 3.32 | 2.76 | 3.21 | 2.67 | 3.23 | 3.46 | 2.93 | 2.83 |
| | Special | 3.28 | 2.54 | 3.00 | 3.70 | 2.91 | 3.49 | 3.07 | 3.75 | 2.83 | 3.35 | 3.31 |
| | Graduate | 3.80 | 3.53 | 3.54 | 3.80 | 3.63 | 3.86 | 3.66 | 3.75 | 3.80 | 3.72 | 3.68 |
| | Total | 3.36 | 3.18 | 2.86 | 3.53 | 2.87 | 3.25 | 2.72 | 3.63 | 3.48 | 3.27 | 2.94 |

NOTE: This table represents the average G.P.A. of students taking courses within the School/College, rather than students classified within that School/College.

University of Wisconsin--Milwaukee

**Non-Graduate Grade Affinity
Fall 1998-99**

| <u>Grades In</u> | <u>For Students In</u> | | | | | | | | | | |
|--------------------|--------------------------|---|------------------------|--------------------------|-----------------|--------------------------------------|----------------|-----------------------------|---------------------------|--------------|------|
| | <u>Allied Health</u> | <u>Archi- Business ecture Admin</u> | <u>Edu- cation</u> | <u>Engi- neering</u> | <u>The Arts</u> | <u>Letters & Science</u> | <u>Nursing</u> | <u>Special Programs</u> | <u>Social Welfare</u> | <u>Total</u> | |
| Allied Health Prof | 3.36 | 3.59 | 3.31 | 3.38 | 3.30 | 3.29 | 3.11 | 3.24 | 2.96 | 3.55 | 3.31 |
| Arch & Urb Plan | 3.67 | 3.13 | 3.05 | 2.33 | 2.98 | 2.85 | 2.64 | - | 2.81 | 2.67 | 3.07 |
| Business Admin | 2.58 | 2.97 | 2.76 | 2.22 | 2.37 | 2.58 | 2.20 | 3.41 | 2.80 | 2.52 | 2.72 |
| Education | 3.48 | 3.57 | 2.92 | 3.53 | 3.83 | 3.17 | 2.65 | 3.05 | 3.67 | 3.03 | 3.43 |
| Eng & Appl Sci | 2.39 | 2.84 | 2.59 | 2.60 | 2.80 | 2.31 | 2.46 | 3.45 | 2.76 | 3.78 | 2.78 |
| Fine Arts | 3.29 | 3.22 | 3.14 | 3.36 | 3.19 | 3.28 | 2.92 | 3.28 | 3.26 | 3.07 | 3.22 |
| Letters & Science | 2.71 | 2.79 | 2.62 | 2.71 | 2.41 | 2.61 | 2.69 | 2.62 | 3.00 | 2.81 | 2.68 |
| Library & Info Sci | 3.00 | 2.86 | 3.05 | 3.69 | 3.38 | 3.67 | 3.04 | 3.67 | 3.81 | 3.40 | 3.32 |
| Nursing | 2.87 | 4.00 | 3.64 | 3.25 | 3.73 | - | 2.72 | 3.45 | 3.90 | 4.00 | 3.44 |
| Social Welfare | 3.04 | 2.00 | 2.13 | 2.36 | 2.53 | 2.50 | 2.52 | 3.06 | 3.37 | 3.09 | 2.94 |
| UWM Total | 3.08 | 3.04 | 2.72 | 3.10 | 2.65 | 3.04 | 2.70 | 3.17 | 3.15 | 2.93 | 2.85 |

University of Wisconsin-Milwaukee

**Graduate Grade Affinity
Fall 1998-99**

| <u>Grades In</u> | For Students In | | | | | | | | | | | <u>Total</u> |
|--------------------|----------------------|----------------------|-----------------------|-------------------|---------------------|-----------------|------------------------------|-------------------------------|----------------|-------------------------|-----------------------|--------------|
| | <u>Allied Health</u> | <u>Archi-tecture</u> | <u>Business Admin</u> | <u>Edu-cation</u> | <u>Engi-neering</u> | <u>The Arts</u> | <u>Letters & Science</u> | <u>Library & Info Sci</u> | <u>Nursing</u> | <u>Special Programs</u> | <u>Social Welfare</u> | |
| Allied Health Prof | 3.81 | 4.00 | 4.00 | 3.98 | 4.00 | 3.89 | 3.77 | 1.33 | - | 4.00 | 4.00 | 3.81 |
| Arch & Urb Plan | - | 3.53 | - | - | 4.00 | - | 3.51 | - | - | - | - | 3.53 |
| Business Admin | 3.87 | - | 3.54 | 3.91 | 3.50 | - | 3.50 | - | 4.00 | - | 3.93 | 3.54 |
| Education | 3.83 | 3.67 | 3.00 | 3.80 | - | 4.00 | 3.86 | 2.58 | 3.25 | 3.80 | 3.84 | 3.80 |
| Eng & Appl Sci | 3.21 | 3.39 | 3.33 | - | 3.65 | - | 3.74 | - | - | - | - | 3.64 |
| Fine Arts | - | - | - | 4.00 | - | 3.86 | 3.60 | 3.92 | - | 4.00 | - | 3.86 |
| Letters & Science | 3.48 | 3.33 | 3.81 | 3.74 | 3.88 | 3.58 | 3.66 | 3.68 | 3.83 | 4.00 | 3.12 | 3.66 |
| Library & Info Sci | - | 4.00 | - | 4.00 | - | - | 3.83 | 3.75 | - | 3.67 | - | 3.75 |
| Nursing | - | - | - | - | - | - | - | - | 3.80 | - | - | 3.80 |
| Social Welfare | - | - | 4.00 | 3.48 | - | - | 3.83 | 4.00 | 3.67 | 3.90 | 3.72 | 3.72 |
| UWM Total | 3.78 | 3.53 | 3.54 | 3.80 | 3.66 | 3.85 | 3.66 | 3.74 | 3.79 | 3.84 | 3.72 | 3.68 |

University of Wisconsin--Milwaukee

**Grade Point Average by Year Level and Academic Area
Fall 1998**

| | <u>Allied Health</u> | <u>Archi-Business ecture Admin</u> | <u>Edu- cation</u> | <u>Engi- neering</u> | <u>The Arts</u> | <u>Letters & Science</u> | <u>Library & Info Sci</u> | <u>Nursing</u> | <u>Social Welfare</u> | <u>Total</u> | |
|------------------|--------------------------|--|------------------------|--------------------------|---------------------|--------------------------------------|---------------------------------------|----------------|---------------------------|--------------|------|
| Freshmen | 2.98 | 2.68 | 2.16 | 2.50 | 2.54 | 2.87 | 2.40 | 2.94 | 3.09 | 2.02 | 2.47 |
| Sophomores | 3.18 | 3.12 | 2.36 | 3.25 | 2.59 | 3.18 | 2.64 | 3.36 | 3.23 | 2.69 | 2.73 |
| Juniors | 3.37 | 3.14 | 2.63 | 3.40 | 2.81 | 3.36 | 2.85 | 3.40 | 3.33 | 3.23 | 2.94 |
| Seniors | 3.44 | 3.11 | 2.91 | 3.52 | 2.90 | 3.44 | 3.02 | 3.63 | 3.59 | 3.20 | 3.15 |
| Undergraduates | 3.32 | 3.07 | 2.70 | 3.32 | 2.76 | 3.21 | 2.67 | 3.23 | 3.46 | 2.93 | 2.83 |
| Specials | 3.28 | 2.54 | 3.00 | 3.70 | 2.91 | 3.49 | 3.07 | 3.75 | 2.83 | 3.35 | 3.31 |
| Graduates | 3.80 | 3.53 | 3.54 | 3.80 | 3.63 | 3.86 | 3.66 | 3.75 | 3.80 | 3.72 | 3.68 |
| University Total | 3.36 | 3.18 | 2.86 | 3.53 | 2.87 | 3.25 | 2.72 | 3.63 | 3.48 | 3.27 | 2.94 |

NOTE: This table represents the average GPA of students taking courses within the academic area rather than students classified within that academic area.

University of Wisconsin--Milwaukee

**Degrees Granted by Degree Level
Cumulative and Semester Totals**

| | <u>Bachelor's</u> | <u>Master's</u> | <u>Doctoral</u> | <u>Semesterly Totals</u> | <u>Cumulative Totals*</u> |
|-------------|-------------------|-----------------|-----------------|------------------------------|-------------------------------|
| Fall 1984 | 875 | 264 | 26 | 1,165 | 67,158 |
| Spring 1985 | 1,217 | 458 | 28 | 1,703 | 68,861 |
| Summer 1985 | 389 | 255 | 13 | 657 | 69,518 |
| Fall 1985 | 823 | 254 | 27 | 1,104 | 70,622 |
| Spring 1986 | 1,232 | 396 | 23 | 1,651 | 72,273 |
| Summer 1986 | 404 | 251 | 12 | 667 | 72,940 |
| Fall 1986 | 898 | 279 | 20 | 1,197 | 74,137 |
| Spring 1987 | 1,312 | 430 | 24 | 1,766 | 75,903 |
| Summer 1987 | 372 | 243 | 13 | 628 | 76,531 |
| Fall 1987 | 897 | 293 | 17 | 1,207 | 77,738 |
| Spring 1988 | 1,361 | 428 | 26 | 1,815 | 79,553 |
| Summer 1988 | 414 | 270 | 14 | 698 | 80,251 |
| Fall 1988 | 994 | 294 | 19 | 1,307 | 81,558 |
| Spring 1989 | 1,313 | 436 | 32 | 1,781 | 83,339 |
| Summer 1989 | 424 | 249 | 23 | 696 | 84,035 |
| Fall 1989 | 870 | 298 | 24 | 1,192 | 85,227 |
| Spring 1990 | 1,293 | 398 | 35 | 1,726 | 86,953 |
| Summer 1990 | 399 | 266 | 16 | 681 | 87,634 |
| Fall 1990 | 816 | 282 | 32 | 1,130 | 88,764 |
| Spring 1991 | 1,263 | 464 | 40 | 1,767 | 90,531 |
| Summer 1991 | 381 | 260 | 21 | 662 | 91,193 |
| Fall 1991 | 827 | 342 | 30 | 1,199 | 92,392 |
| Spring 1992 | 1,238 | 472 | 37 | 1,747 | 94,139 |
| Summer 1992 | 380 | 256 | 29 | 665 | 94,804 |
| Fall 1992 | 927 | 342 | 27 | 1,296 | 96,100 |
| Spring 1993 | 1,329 | 522 | 34 | 1,885 | 97,985 |
| Summer 1993 | 393 | 284 | 31 | 708 | 98,693 |
| Fall 1993 | 899 | 358 | 25 | 1,282 | 99,975 |
| Spring 1994 | 1,317 | 501 | 37 | 1,855 | 101,830 |
| Summer 1994 | 345 | 213 | 19 | 577 | 102,407 |
| Fall 1994 | 933 | 312 | 24 | 1,269 | 103,676 |
| Spring 1995 | 1,320 | 533 | 35 | 1,888 | 105,564 |
| Summer 1995 | 381 | 261 | 22 | 664 | 106,228 |
| Fall 1995 | 934 | 350 | 34 | 1,318 | 107,546 |
| Spring 1996 | 1,255 | 539 | 31 | 1,825 | 109,371 |
| Summer 1996 | 355 | 234 | 29 | 618 | 109,989 |
| Fall 1996 | 834 | 270 | 40 | 1,144 | 111,133 |
| Spring 1997 | 1,191 | 549 | 32 | 1,772 | 112,905 |
| Summer 1997 | 366 | 229 | 26 | 621 | 113,526 |
| Fall 1997 | 817 | 344 | 33 | 1,194 | 114,720 |
| Spring 1998 | 1,163 | 484 | 44 | 1,691 | 116,411 |
| Summer 1998 | 345 | 272 | 33 | 650 | 117,061 |
| Fall 1998 | 868 | 291 | 27 | 1,186 | 118,247 |
| Spring 1999 | 1,183 | 545 | 49 | 1,777 | 120,024 |

*Cumulative Totals Since Fall, 1956

These numbers reflect the semester in which the degree was earned, not the semester in which it was completed; therefore, these numbers change with each edition of the Fact Book. Backdated degrees are posted semesterly.

University of Wisconsin--Milwaukee

**History of Degrees Conferred
By Academic Year and Degree Level**

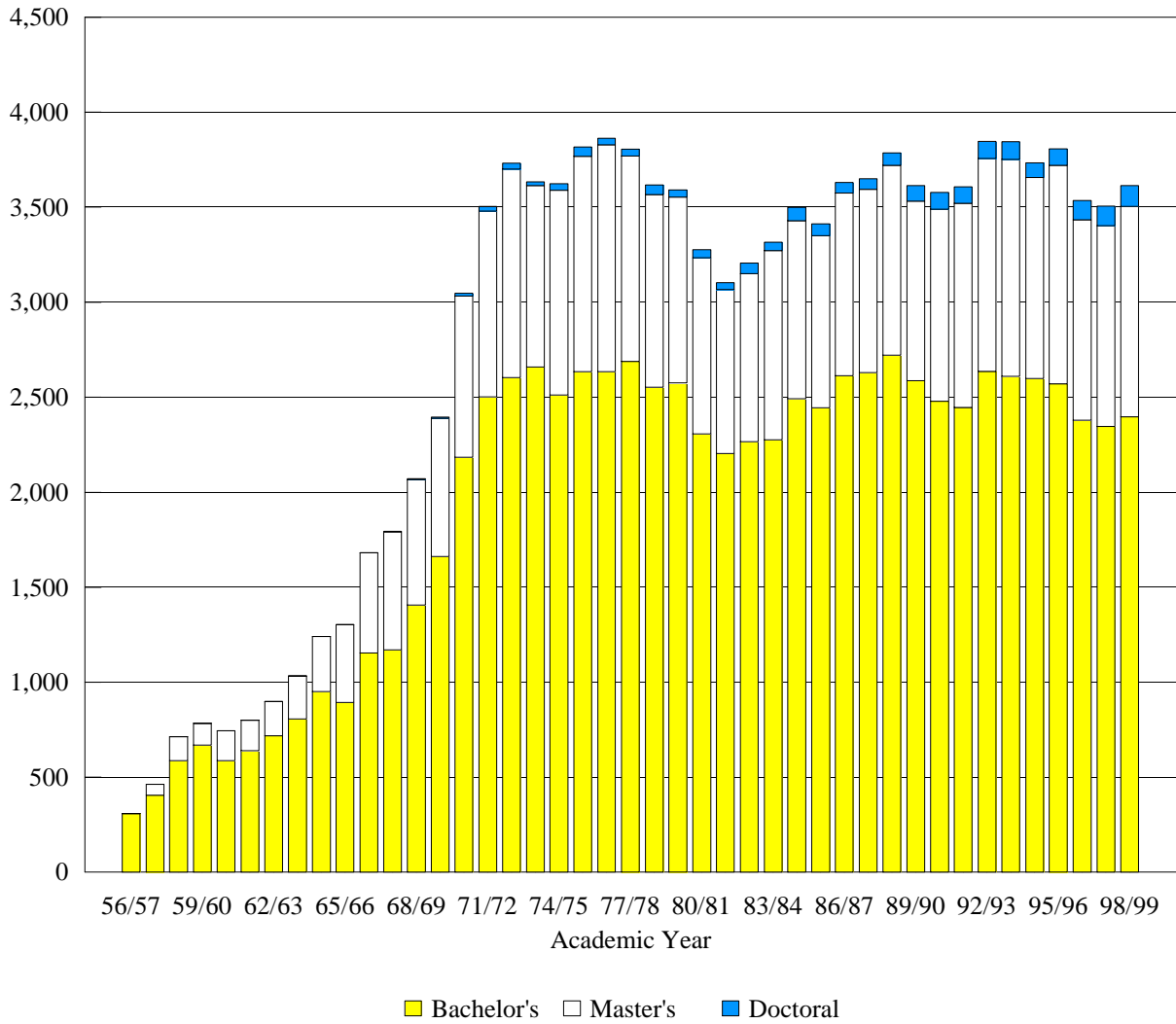

University of Wisconsin--Milwaukee

**Academic Majors by Degree Level
1998-99**

| <u>SCHOOL/COLLEGE</u> | <u>Academic Major</u> | <u>Bachelor's</u> | <u>Master's</u> | <u>Doctoral</u> |
|-----------------------------------|---|-------------------|-----------------|-----------------|
| ALLIED HEALTH PROFESSIONS | Clinical Laboratory Sciences | BS | MS | |
| | Health Information Administration | BS | | |
| | Health Sciences | BS | | |
| | Human Kinetics | BS | MS | |
| | Occupational Therapy | BS | MS | |
| | Recreation | BS | | |
| | Communication Sciences & Disorders | BS | MS | |
| ARCHITECTURE & URBAN PLANNING | Architectural Studies | BS | | |
| | Architecture | | MARCH | PhD |
| | Urban Planning | | MUP | |
| BUSINESS ADMINISTRATION | Accounting | BBA | | |
| | Business Administration | | MBA | |
| | Finance | BBA | | |
| | Human Resources Management | BBA | | |
| | Management | | MS | |
| | Management Information Systems | BBA | | |
| | Management Science | | | PhD |
| | Marketing | BBA | | |
| | Production and Operations Management | BBA | | |
| Real Estate and Urban Development | BBA | | | |
| EDUCATION | Administrative Leadership and Supervision in Education | | MS | |
| | Educational Policy and Community Educ | BS | | |
| | Cultural Foundations of Education | | MS | |
| | Curriculum and Instruction | | MS | |
| | Education | BS | | |
| | Educational Psychology | | MS | |
| | Educational Rehabilitation Counseling | | MS | |
| | Educational Studies | BS | | |
| | Exceptional Education | BS | MS | |
| | Urban Education | | | PhD |
| ENGINEERING & APPLIED SCIENCE | Civil Engineering | BSE | | |
| | Computer Science | BS | MS | |
| | Electrical Engineering | BSE | | |
| | Engineering | | MS | PhD |
| | Industrial and Manuf Engineering | BSE | | |
| | Materials Engineering | BSE | | |
| | Mechanical Engineering | BSE | | |
| THE ARTS | Art | BA,BFA | MFA, MA | |
| | Art Education | BFA | MS | |
| | Dance | BFA | | |
| | Film | BA, BFA | | |
| | Inter-Arts | BFA | | |
| | Music | BA,BFA | MM | |
| | Music Education | BFA | | |
| | Performing Arts | | MFA | |
| | Theatre | BA, BFA | | |

University of Wisconsin--Milwaukee

**Academic Majors by Degree Level
1998-99**

| <u>SCHOOL/COLLEGE</u> | <u>Academic Major</u> | <u>Bachelor's</u> | <u>Master's</u> | <u>Doctoral</u> | |
|-----------------------|---|---------------------------------|-----------------|-----------------|--|
| LETTERS AND SCIENCE | Africology | BA | | | |
| | Anthropology | BA | MS | PhD | |
| | Applied Mathematics and Physics | BS | | | |
| | Art History | | MA | | |
| | Art History and Criticism | BA | | | |
| | Biological Aspects of Conservation | BS | | | |
| | Biological Sciences | BA, BS | MS | PhD | |
| | Chemistry | BA, BS | MS | PhD | |
| | Classics | BA | | | |
| | Communication | BA | MA | | |
| | Comparative Literature | BA | | | |
| | Comparative Study of Religion | BA | | | |
| | Course in Chemistry | BS | | | |
| | Economics | BA | MA | PhD | |
| | English | BA | MA | PhD | |
| | Film (interdisciplinary with FINE ARTS) | BA | | | |
| | Foreign Language and Literature | | MA | | |
| | French | BA | | | |
| | Geography | BA, BS | MA, MS | PhD | |
| | Geosciences | BA, BS | MS | PhD | |
| | German | BA | | | |
| | Hebrew Studies | BA | | | |
| | History | BA | MA | | |
| | Human Resources and Labor Relations | | MHRLR | | |
| | International Studies | BA | | | |
| | Italian | BA | | | |
| | Linguistics | BA | | | |
| | Mass Communication | BA | MA | | |
| | Mathematics | BA, BS | MS | PhD | |
| | Medical Science | BS | | | |
| | Multidisciplinary - Committee-directed | BA, BS | | PhD | |
| | Philosophy | BA | MA | | |
| | Physics | BA, BS | MS | PhD | |
| | Political Science | BA | MA | PhD | |
| | Psychology | BA | MS | PhD | |
| | Public Administration | | MPA | | |
| | Russian | BA | | | |
| | Sociology | BA | MA | | |
| | Spanish | BA | | | |
| | Urban Studies | | MS | PhD | |
| | Two-Department Major | BA, BS | | | |
| | LIBRARY & INFORMATION SCIENCE | Information Resources | BS | | |
| | | Library and Information Science | | MLIS | |
| NURSING | Nursing | BS | MS | PhD | |
| SOCIAL WELFARE | Criminal Justice | BS | MS | | |
| | Social Work | BS | MSW | | |

University of Wisconsin--Milwaukee
Degrees Granted by Gender and Race

| | 1993-94 | | | 1994-95 | | | 1995-96 | | |
|------------------|---------|------|-------|---------|------|-------|---------|------|-------|
| | Women | Men | Total | Women | Men | Total | Women | Men | Total |
| African American | 91 | 61 | 152 | 106 | 61 | 167 | 137 | 66 | 203 |
| Bachelors | 72 | 53 | 125 | 72 | 41 | 113 | 100 | 54 | 154 |
| Masters | 18 | 8 | 26 | 33 | 17 | 50 | 35 | 11 | 46 |
| Doctors | 1 | 0 | 1 | 1 | 3 | 4 | 2 | 1 | 3 |
| Asian | 36 | 28 | 64 | 38 | 27 | 65 | 40 | 31 | 71 |
| Bachelors | 26 | 22 | 48 | 24 | 20 | 44 | 28 | 20 | 48 |
| Masters | 9 | 4 | 13 | 11 | 4 | 15 | 10 | 10 | 20 |
| Doctors | 1 | 2 | 3 | 3 | 3 | 6 | 2 | 1 | 3 |
| American Indian | 15 | 11 | 26 | 8 | 5 | 13 | 10 | 10 | 20 |
| Bachelors | 9 | 10 | 19 | 5 | 5 | 10 | 8 | 8 | 16 |
| Masters | 5 | 1 | 6 | 3 | 0 | 3 | 2 | 2 | 4 |
| Doctors | 1 | 0 | 1 | 0 | 0 | 0 | 0 | 0 | 0 |
| Hispanic | 48 | 28 | 76 | 49 | 39 | 88 | 49 | 40 | 89 |
| Bachelors | 34 | 24 | 58 | 40 | 30 | 70 | 34 | 32 | 66 |
| Masters | 14 | 3 | 17 | 8 | 7 | 15 | 13 | 6 | 19 |
| Doctors | 0 | 1 | 1 | 1 | 2 | 3 | 2 | 2 | 4 |
| White | 1914 | 1426 | 3340 | 1798 | 1420 | 3218 | 1836 | 1372 | 3208 |
| Bachelors | 1286 | 1019 | 2305 | 1217 | 1076 | 2293 | 1186 | 1013 | 2199 |
| Masters | 600 | 377 | 977 | 552 | 331 | 883 | 622 | 330 | 952 |
| Doctors | 28 | 30 | 58 | 29 | 13 | 42 | 28 | 29 | 57 |
| International | 58 | 117 | 175 | 71 | 91 | 162 | 91 | 90 | 181 |
| Bachelors | 15 | 29 | 44 | 23 | 25 | 48 | 37 | 17 | 54 |
| Masters | 38 | 64 | 102 | 43 | 48 | 91 | 47 | 60 | 107 |
| Doctors | 5 | 24 | 29 | 5 | 18 | 23 | 7 | 13 | 20 |
| Southeast Asian | 6 | 6 | 12 | 6 | 15 | 21 | 15 | 20 | 35 |
| Bachelors | 6 | 4 | 10 | 6 | 14 | 20 | 14 | 19 | 33 |
| Masters | 0 | 2 | 2 | 0 | 1 | 1 | 1 | 1 | 2 |
| Doctors | 0 | 0 | 0 | 0 | 0 | 0 | 0 | 0 | 0 |
| UWM Total | 2168 | 1677 | 3845 | 2076 | 1658 | 3734 | 2178 | 1629 | 3807 |
| Bachelors | 1448 | 1161 | 2609 | 1387 | 1211 | 2598 | 1407 | 1163 | 2570 |
| Masters | 684 | 459 | 1143 | 650 | 408 | 1058 | 730 | 420 | 1150 |
| Doctors | 36 | 57 | 93 | 39 | 39 | 78 | 41 | 46 | 87 |

These numbers reflect the semester in which the degree was earned, not the semester in which it was completed; therefore, these numbers change with each edition of the Fact Book. Backdated degrees are posted semesterly. A degree year consists of Summer, Fall and Spring Semesters.

| 1996-97 | | | 1997-98 | | | 1998-99 | | | |
|---------|------|-------|---------|------|-------|---------|------|-------|------------------|
| Women | Men | Total | Women | Men | Total | Women | Men | Total | |
| 138 | 52 | 190 | 127 | 63 | 190 | 138 | 62 | 200 | African American |
| 105 | 37 | 142 | 98 | 53 | 151 | 91 | 49 | 140 | Bachelors |
| 29 | 14 | 43 | 28 | 10 | 38 | 43 | 11 | 54 | Masters |
| 4 | 1 | 5 | 1 | 0 | 1 | 4 | 2 | 6 | Doctors |
| 40 | 30 | 70 | 41 | 26 | 67 | 40 | 33 | 73 | Asian |
| 28 | 23 | 51 | 28 | 16 | 44 | 25 | 25 | 50 | Bachelors |
| 10 | 7 | 17 | 12 | 9 | 21 | 11 | 5 | 16 | Masters |
| 2 | 0 | 2 | 1 | 1 | 2 | 4 | 3 | 7 | Doctors |
| 19 | 7 | 26 | 11 | 11 | 22 | 21 | 10 | 31 | American Indian |
| 13 | 6 | 19 | 10 | 6 | 16 | 17 | 8 | 25 | Bachelors |
| 6 | 1 | 7 | 1 | 4 | 5 | 4 | 2 | 6 | Masters |
| 0 | 0 | 0 | 0 | 1 | 1 | 0 | 0 | 0 | Doctors |
| 57 | 42 | 99 | 69 | 34 | 103 | 46 | 49 | 95 | Hispanic |
| 44 | 35 | 79 | 52 | 25 | 77 | 33 | 33 | 66 | Bachelors |
| 12 | 7 | 19 | 17 | 8 | 25 | 13 | 11 | 24 | Masters |
| 1 | 0 | 1 | 0 | 1 | 1 | 0 | 5 | 5 | Doctors |
| 1694 | 1250 | 2944 | 1660 | 1232 | 2892 | 1725 | 1269 | 2994 | White |
| 1096 | 917 | 2013 | 1067 | 896 | 1963 | 1123 | 896 | 2019 | Bachelors |
| 557 | 308 | 865 | 561 | 298 | 859 | 566 | 342 | 908 | Masters |
| 41 | 25 | 66 | 32 | 38 | 70 | 36 | 31 | 67 | Doctors |
| 62 | 117 | 179 | 94 | 109 | 203 | 95 | 96 | 191 | International |
| 21 | 33 | 54 | 35 | 37 | 72 | 34 | 39 | 73 | Bachelors |
| 33 | 65 | 98 | 51 | 52 | 103 | 51 | 43 | 94 | Masters |
| 8 | 19 | 27 | 8 | 20 | 28 | 10 | 14 | 24 | Doctors |
| 12 | 14 | 26 | 15 | 14 | 29 | 17 | 12 | 29 | Southeast Asian |
| 9 | 13 | 22 | 11 | 12 | 23 | 14 | 9 | 23 | Bachelors |
| 3 | 1 | 4 | 4 | 2 | 6 | 3 | 3 | 6 | Masters |
| 0 | 0 | 0 | 0 | 0 | 0 | | | 0 | Doctors |
| 2022 | 1512 | 3534 | 2017 | 1489 | 3506 | 2082 | 1531 | 3613 | UWM Total |
| 1316 | 1064 | 2380 | 1301 | 1045 | 2346 | 1337 | 1059 | 2396 | Bachelors |
| 650 | 403 | 1053 | 674 | 383 | 1057 | 691 | 417 | 1108 | Masters |
| 56 | 45 | 101 | 42 | 61 | 103 | 54 | 55 | 109 | Doctors |

University of Wisconsin--Milwaukee

Bachelor Degrees By Major Within Academic Area

| <u>School/College and Major</u> | <u>88/89</u> | <u>89/90</u> | <u>90/91</u> | <u>91/92</u> | <u>92/93</u> | <u>93/94</u> | <u>94/95</u> | <u>95/96</u> | <u>96/97</u> | <u>97/98</u> | <u>98/99</u> |
|--|--------------|--------------|--------------|--------------|--------------|--------------|--------------|--------------|--------------|--------------|--------------|
| Allied Health Professions | | | | | | | | | | | |
| Allied Health | 23 | 17 | 12 | 5 | 2 | | 1 | | | | |
| Clinical Lab Sci | 15 | 13 | 11 | 10 | 25 | 20 | 25 | 19 | 21 | 22 | 16 |
| Com Sci & Dis | 20 | 19 | 16 | 10 | 9 | 19 | 18 | 18 | 20 | 16 | 19 |
| Health Info Admin | 18 | 11 | 13 | 13 | 15 | 16 | 14 | 17 | 22 | 17 | 7 |
| Health Care Administration | | | 2 | 6 | 7 | 14 | 16 | 9 | 18 | 22 | 16 |
| Kinesiology | | | | | | | 18 | 16 | 21 | 16 | 26 |
| Occ Therapy | 48 | 53 | 47 | 53 | 46 | 53 | 49 | 57 | 62 | 61 | 70 |
| Recreation | 17 | 16 | 20 | 11 | 25 | 19 | 17 | 11 | 10 | 10 | 4 |
| Total | 141 | 129 | 121 | 108 | 129 | 141 | 158 | 147 | 174 | 164 | 158 |
| Architecture & Urban Planning | | | | | | | | | | | |
| Architectural Studies | 110 | 97 | 91 | 85 | 116 | 90 | 80 | 89 | 76 | 97 | 112 |
| Total | 110 | 97 | 91 | 85 | 116 | 90 | 80 | 89 | 76 | 97 | 112 |
| Business Administration | | | | | | | | | | | |
| Accounting | 153 | 165 | 151 | 143 | 149 | 159 | 140 | 130 | 117 | 89 | 117 |
| Finance | 287 | 188 | 116 | 97 | 77 | 81 | 117 | 109 | 131 | 112 | 143 |
| Human Resource Mgmt | 46 | 44 | 36 | 53 | 68 | 54 | 43 | 45 | 34 | 44 | 35 |
| Management Info Systems | 87 | 72 | 47 | 54 | 65 | 49 | 55 | 56 | 79 | 76 | 124 |
| Marketing | 255 | 217 | 163 | 144 | 174 | 154 | 155 | 144 | 108 | 139 | 138 |
| Prod/Oper Mgmt | 18 | 12 | 6 | 14 | 15 | 20 | 15 | 20 | 17 | 11 | 14 |
| Productn & Managment Sci | 8 | 2 | 1 | 2 | | | | | | | |
| Real Estate & Urban Devl | 31 | 30 | 33 | 32 | 40 | 31 | 32 | 27 | 43 | 30 | 28 |
| Special Option | | 1 | | 1 | 1 | | 2 | 1 | 1 | 1 | 1 |
| Total | 885 | 731 | 553 | 540 | 589 | 548 | 559 | 532 | 530 | 502 | 600 |
| Education | | | | | | | | | | | |
| Community Education | 16 | 21 | 15 | 18 | 19 | 23 | 28 | 27 | 27 | 40 | 44 |
| Education | 142 | 173 | 163 | 180 | 154 | 142 | 175 | 147 | 151 | 142 | 152 |
| Educational Studies | 36 | 20 | 10 | 11 | 8 | 9 | 10 | 7 | 5 | 3 | |
| Exceptional Education | 42 | 39 | 47 | 39 | 47 | 70 | 57 | 44 | 49 | 38 | 41 |
| Physical Education | 20 | 13 | 8 | | | | | | | | |
| Total | 256 | 266 | 243 | 248 | 228 | 244 | 270 | 225 | 232 | 223 | 237 |
| Engineering & Applied Science | | | | | | | | | | | |
| Civil Engineering | 23 | 43 | 35 | 43 | 36 | 44 | 49 | 33 | 33 | 33 | 34 |
| Computer Science | 37 | 41 | 37 | 50 | 42 | 33 | 28 | 28 | 29 | 28 | 28 |
| Electrical Engineering | 61 | 50 | 49 | 47 | 46 | 44 | 51 | 48 | 30 | 31 | 28 |
| Engineering Science | | 1 | | | | | | | | | |
| Industrial Engineering | 29 | 17 | 12 | 15 | 14 | 11 | 14 | 7 | 15 | 11 | 5 |
| Materials Engineering | 9 | 12 | 10 | 9 | 5 | 2 | 4 | 1 | 2 | 1 | 7 |
| Mechanical Engineering | 68 | 41 | 69 | 60 | 48 | 48 | 55 | 63 | 56 | 54 | 67 |
| Total | 227 | 205 | 212 | 224 | 191 | 182 | 201 | 180 | 165 | 158 | 169 |

University of Wisconsin--Milwaukee

Bachelor Degrees By Major Within Academic Area

| <u>School/College and Major</u> | <u>88/89</u> | <u>89/90</u> | <u>90/91</u> | <u>91/92</u> | <u>92/93</u> | <u>93/94</u> | <u>94/95</u> | <u>95/96</u> | <u>96/97</u> | <u>97/98</u> | <u>98/99</u> |
|---------------------------------|--------------|--------------|--------------|--------------|--------------|--------------|--------------|--------------|--------------|--------------|--------------|
| The Arts | | | | | | | | | | | |
| Art | 82 | 96 | 83 | 99 | 80 | 85 | 74 | 89 | 56 | 84 | 111 |
| Art Education | 10 | 18 | 3 | 10 | 11 | 11 | 10 | 15 | 7 | 18 | 13 |
| Dance | 2 | 1 | | 2 | 3 | 9 | 8 | 3 | 8 | 12 | 5 |
| Film - B.F.A. | 5 | 9 | 8 | 12 | 17 | 17 | 13 | 13 | 18 | 13 | 29 |
| Inter-Arts | 8 | 4 | 8 | 4 | 8 | 5 | 5 | 5 | 3 | 4 | 1 |
| Music | 6 | 10 | 10 | 8 | 8 | 10 | 5 | 5 | 6 | 1 | 14 |
| Music Education | 12 | 11 | 7 | 11 | 5 | 7 | 15 | 5 | 9 | 7 | 9 |
| Music Therapy | 4 | 2 | 2 | 5 | 1 | 2 | 2 | | | | |
| Theatre | 15 | 3 | 3 | 9 | 2 | 4 | 3 | 1 | 2 | 13 | 14 |
| Total | 144 | 154 | 124 | 160 | 135 | 150 | 135 | 136 | 109 | 152 | 196 |
| Letters & Science | | | | | | | | | | | |
| Africology | 2 | 1 | 2 | | 6 | 6 | 6 | 10 | 5 | 3 | 5 |
| Anthropology | 19 | 13 | 21 | 20 | 28 | 26 | 19 | 28 | 25 | 15 | 30 |
| Applied Math & Physics | 4 | 3 | 3 | | | 3 | 3 | 1 | | 4 | 1 |
| Art History | 17 | 7 | 8 | 5 | 13 | 20 | 16 | 12 | 12 | 9 | 12 |
| Bio Aspects Conservation | 15 | 13 | 12 | 6 | 20 | 22 | 17 | 16 | 19 | 24 | 25 |
| Biological Sciences | 65 | 65 | 65 | 58 | 62 | 73 | 71 | 60 | 65 | 48 | 57 |
| Chemistry | 13 | 19 | 13 | 13 | 14 | 9 | 9 | 16 | 9 | 13 | 17 |
| Classics | 1 | 3 | 3 | | 1 | 3 | 4 | 1 | 1 | 4 | 1 |
| Comit. Interdisciplinary | 12 | 7 | 3 | 5 | | | | | | | |
| Communication | 78 | 81 | 95 | 94 | 125 | 84 | 83 | 82 | 49 | 59 | 67 |
| Comp Study Of Religion | 1 | 1 | 2 | 2 | | 2 | 2 | 5 | 2 | 1 | 1 |
| Comparative Literature | 5 | 11 | 5 | 4 | 7 | 3 | 3 | 2 | 1 | | 3 |
| Course In Chemistry | 2 | 2 | 1 | 1 | 2 | | | 2 | 1 | 1 | |
| Economics | 72 | 99 | 108 | 99 | 75 | 87 | 66 | 44 | 35 | 28 | 38 |
| English | 74 | 79 | 96 | 77 | 114 | 102 | 90 | 89 | 75 | 91 | 97 |
| Ethnic Studies | 1 | | | | 1 | | | | | | |
| Film - B.A. | 1 | 3 | 4 | 1 | 7 | 2 | 4 | 2 | 2 | 5 | 4 |
| French | 8 | 8 | 6 | 8 | 9 | 6 | 23 | 9 | 10 | 8 | 6 |
| Geography | 15 | 15 | 22 | 13 | 22 | 12 | 20 | 15 | 18 | 11 | 15 |
| Geosciences | 18 | 7 | 17 | 9 | 13 | 16 | 16 | 15 | 15 | 12 | 11 |
| German | 5 | 10 | 7 | 5 | 9 | 7 | 6 | 8 | 7 | 6 | 4 |
| Hebrew Studies | 1 | 2 | 2 | | | | 1 | | 1 | | |
| History | 62 | 50 | 71 | 85 | 78 | 84 | 64 | 70 | 50 | 52 | 40 |
| Individual Major | | | | 4 | 11 | 10 | 9 | 12 | 15 | 12 | 14 |
| Internatl Studies | 43 | 30 | 27 | 26 | 37 | 41 | 32 | 29 | 25 | 29 | 19 |
| Italian | | 1 | 3 | | 4 | | 1 | 1 | 3 | | 2 |
| Law Studies | 6 | 10 | 7 | 1 | | | | | | | |
| Linguistics | 4 | 7 | 7 | 3 | 7 | 7 | 5 | 17 | 3 | 4 | 6 |
| Mass Communications | 88 | 93 | 107 | 120 | 123 | 107 | 83 | 93 | 65 | 64 | 66 |
| Mathematics | 26 | 18 | 20 | 13 | 18 | 14 | 11 | 17 | 12 | 9 | 5 |
| Medical Science | 16 | 22 | 21 | 16 | 12 | 12 | 14 | | | | |
| Philosophy | 13 | 17 | 19 | 15 | 19 | 20 | 16 | 15 | 11 | 16 | 16 |
| Physics | 6 | 2 | 4 | 1 | 6 | 4 | 3 | 4 | 3 | 3 | 2 |
| Political Science | 57 | 63 | 60 | 72 | 65 | 72 | 59 | 56 | 41 | 48 | 28 |
| Psychology | 95 | 116 | 134 | 124 | 131 | 132 | 120 | 120 | 111 | 95 | 102 |
| Russian | 1 | 2 | 4 | 6 | 4 | 3 | 2 | 3 | 1 | 4 | 1 |

University of Wisconsin--Milwaukee

Bachelor Degrees By Major Within Academic Area

| <u>School/College and Major</u> | <u>88/89</u> | <u>89/90</u> | <u>90/91</u> | <u>91/92</u> | <u>92/93</u> | <u>93/94</u> | <u>94/95</u> | <u>95/96</u> | <u>96/97</u> | <u>97/98</u> | <u>98/99</u> |
|---------------------------------|--------------|--------------|--------------|--------------|--------------|--------------|--------------|--------------|--------------|--------------|--------------|
| Sociology | 18 | 24 | 32 | 36 | 44 | 33 | 38 | 50 | 40 | 43 | 53 |
| Spanish | 17 | 17 | 16 | 17 | 16 | 20 | 25 | 16 | 36 | 25 | 19 |
| Two Dept Major | 11 | 10 | 8 | 11 | 15 | 11 | 8 | 10 | 9 | 6 | 9 |
| General Curriculum | 15 | 18 | 11 | 15 | 18 | 11 | 5 | 9 | 6 | 9 | 5 |
| Total | 907 | 949 | 1,046 | 985 | 1,136 | 1,064 | 954 | 939 | 783 | 761 | 781 |
| Library and Information Science | | | | | | | | | | | 1 |
| Nursing | 117 | 101 | 100 | 103 | 93 | 167 | 181 | 138 | 137 | 154 | 128 |
| Social Welfare | | | | | | | | | | | |
| Criminal Justice | 93 | 86 | 63 | 85 | 95 | 103 | 112 | 139 | 122 | 106 | 116 |
| Social Work | 70 | 82 | 85 | 63 | 93 | 94 | 90 | 98 | 97 | 82 | 63 |
| Total | 163 | 168 | 148 | 148 | 188 | 197 | 202 | 237 | 219 | 188 | 179 |
| University Total | 2,950 | 2,800 | 2,638 | 2,601 | 2,805 | 2,783 | 2,740 | 2,623 | 2,425 | 2,399 | 2,561 |

Note: As of the 1994-95 Fact Book, degrees are counted once for each major. For example, a student with one degree and two majors will be counted twice, once in each department in which he majored.

University of Wisconsin--Milwaukee

Master Degrees By Major Within Academic Area

| <u>School/College and Major</u> | <u>88/89</u> | <u>89/90</u> | <u>90/91</u> | <u>91/92</u> | <u>92/93</u> | <u>93/94</u> | <u>94/95</u> | <u>95/96</u> | <u>96/97</u> | <u>97/98</u> | <u>98/99</u> |
|--|--------------|--------------|--------------|--------------|--------------|--------------|--------------|--------------|--------------|--------------|--------------|
| Allied Health Professions | | | | | | | | | | | |
| Clinical Lab Sci | 2 | 2 | 1 | 1 | 5 | 5 | 5 | 3 | 2 | 3 | 5 |
| Com Sci & Dis | 12 | 17 | 11 | 18 | 10 | 13 | 14 | 26 | 17 | 25 | 24 |
| Human Kinetics | 4 | 8 | 2 | 11 | 6 | 2 | 5 | 2 | 2 | 3 | 6 |
| Occupational Therapy | | | | | | | | | | | 1 |
| Total | 18 | 27 | 14 | 30 | 21 | 20 | 24 | 31 | 21 | 31 | 36 |
| Architecture & Urban Planning | | | | | | | | | | | |
| Arch / Urban Planning | | | | | | | | | | | |
| Architecture | 49 | 36 | 43 | 51 | 36 | 53 | 38 | 43 | 46 | 40 | 41 |
| Urban Planning | 12 | 9 | 22 | 17 | 28 | 24 | 14 | 23 | 20 | 30 | 16 |
| Total | 61 | 45 | 65 | 68 | 64 | 77 | 52 | 66 | 66 | 70 | 57 |
| Business Administration | | | | | | | | | | | |
| Executive MBA | 26 | 23 | 22 | 31 | 27 | 24 | 25 | 19 | 38 | 36 | 42 |
| M.S. Management | 52 | 70 | 80 | 59 | 78 | 83 | 99 | 89 | 69 | 85 | 104 |
| MBA | 73 | 74 | 73 | 82 | 76 | 92 | 69 | 70 | 75 | 81 | 81 |
| Total | 151 | 167 | 175 | 172 | 181 | 199 | 193 | 178 | 182 | 202 | 227 |
| Education | | | | | | | | | | | |
| Admin Leadership In Educ | 80 | 39 | 82 | 63 | 48 | 77 | 50 | 58 | 54 | 57 | 42 |
| Cultural Found. Of Educ | 10 | 10 | 3 | 4 | 16 | 12 | 12 | 12 | 9 | 8 | 11 |
| Curriculum & Instruction | 75 | 73 | 61 | 76 | 60 | 73 | 62 | 75 | 55 | 59 | 61 |
| Educ Rehabil Counseling | 13 | 11 | 9 | 19 | 16 | 16 | 12 | 22 | 9 | 11 | 8 |
| Educational Psychology | 69 | 101 | 72 | 75 | 127 | 107 | 82 | 81 | 66 | 79 | 88 |
| Exceptional Education | 17 | 20 | 31 | 14 | 7 | 9 | 8 | 13 | 7 | 8 | 6 |
| Total | 264 | 254 | 258 | 251 | 274 | 294 | 226 | 261 | 200 | 222 | 216 |
| Engineering & Applied Science | | | | | | | | | | | |
| Computer Science | 17 | 23 | 19 | 24 | 21 | 22 | 13 | 13 | 11 | 13 | 13 |
| Engineering Graduate | 47 | 45 | 47 | 50 | 42 | 55 | 48 | 34 | 44 | 32 | 34 |
| Total | 64 | 68 | 66 | 74 | 63 | 77 | 61 | 47 | 55 | 45 | 47 |
| The Arts | | | | | | | | | | | |
| Art | 14 | 13 | 10 | 13 | 7 | 12 | 10 | 10 | 11 | 14 | 8 |
| Art Education | 1 | 1 | 3 | 4 | 9 | 4 | 3 | 1 | 6 | 3 | 4 |
| Music | 15 | 10 | 8 | 9 | 18 | 10 | 7 | 9 | 13 | 7 | 3 |
| Performing Arts-Dance | | | | | | | | | | | 1 |
| Performing Arts-Film | 1 | 1 | | 4 | 1 | 3 | 1 | 1 | 2 | 3 | 4 |
| Performing Arts-Theatre | | | | 22 | 1 | 7 | 12 | 6 | | 15 | |
| Total | 31 | 25 | 21 | 52 | 36 | 36 | 33 | 27 | 32 | 42 | 20 |
| Letters & Science | | | | | | | | | | | |
| Anthropology | 5 | 7 | 2 | 7 | 5 | 6 | 6 | 8 | 10 | 13 | 12 |
| Art History | 3 | 6 | 4 | 5 | 6 | 6 | 6 | 7 | 9 | 6 | 9 |
| Biological Sciences | 7 | 13 | 10 | 7 | 6 | 9 | 9 | 12 | 7 | 9 | 9 |
| Chemistry | 7 | 6 | 8 | 9 | 7 | 4 | 3 | 5 | 6 | 5 | 2 |
| Communication | 7 | 12 | 14 | 12 | 8 | 11 | 9 | 8 | 10 | 9 | 5 |
| Economics | 20 | 6 | 18 | 15 | 24 | 21 | 20 | 14 | 9 | 18 | 12 |

University of Wisconsin--Milwaukee

Master Degrees By Major Within Academic Area

| <u>School/College and Major</u> | <u>88/89</u> | <u>89/90</u> | <u>90/91</u> | <u>91/92</u> | <u>92/93</u> | <u>93/94</u> | <u>94/95</u> | <u>95/96</u> | <u>96/97</u> | <u>97/98</u> | <u>98/99</u> |
|---------------------------------|--------------|--------------|--------------|--------------|--------------|--------------|--------------|--------------|--------------|--------------|--------------|
| English | 22 | 27 | 24 | 37 | 34 | 32 | 16 | 23 | 13 | 21 | 22 |
| Foreign Language & Lit | 9 | 11 | 5 | 6 | 10 | 10 | 13 | 13 | 14 | 9 | 10 |
| Geography | 6 | 5 | 1 | 4 | 2 | 4 | 5 | 7 | 4 | 3 | 3 |
| Geosciences | 14 | 8 | 7 | 8 | 8 | 3 | 5 | 7 | 12 | 1 | 1 |
| History | 19 | 12 | 27 | 14 | 23 | 16 | 23 | 28 | 27 | 22 | 20 |
| Human Res. & Labor Relations | 18 | 8 | 5 | 12 | 20 | 17 | 23 | 14 | 9 | 11 | 13 |
| Industrial & Labor Relations | | | | | | | | | | | 4 |
| Mass Communications | | | | 5 | 3 | 12 | 2 | 4 | 13 | 2 | 6 |
| Mathematics | 18 | 12 | 14 | 7 | 9 | 6 | 4 | 10 | 14 | 3 | 6 |
| Philosophy | 2 | 1 | 4 | 8 | 5 | 13 | 7 | 7 | 8 | 3 | 4 |
| Physics | 3 | 4 | 6 | 12 | 8 | 7 | 5 | 2 | 4 | 6 | 1 |
| Political Science | 1 | 5 | 4 | 7 | 7 | 6 | 10 | 7 | 3 | 6 | 4 |
| Psychology | 6 | 8 | 10 | 10 | 6 | 8 | 5 | 8 | 3 | 2 | 12 |
| Public Administration | 12 | 5 | 4 | 8 | 11 | 7 | 10 | 13 | 7 | 8 | 8 |
| Sociology | 2 | 8 | 7 | 4 | 4 | 4 | 13 | 6 | 6 | 5 | 7 |
| Urban Affairs | 7 | 4 | 3 | 1 | | | | | | | |
| Urban Studies | | | | 7 | 5 | 4 | 4 | 11 | 5 | 1 | 4 |
| Total | 188 | 168 | 177 | 205 | 211 | 206 | 198 | 214 | 193 | 163 | 174 |
| Library & Information Science | 69 | 43 | 79 | 64 | 122 | 100 | 109 | 118 | 97 | 92 | 113 |
| Nursing | 24 | 36 | 23 | 23 | 22 | 13 | 25 | 24 | 45 | 32 | 53 |
| Social Welfare | | | | | | | | | | | |
| Criminal Justice | 5 | 4 | 5 | 3 | 6 | 2 | 5 | 29 | 15 | 12 | 19 |
| Social Work | 125 | 108 | 129 | 129 | 120 | 118 | 129 | 146 | 134 | 132 | 146 |
| Total | 130 | 112 | 134 | 132 | 126 | 120 | 134 | 175 | 149 | 144 | 165 |
| University Total | 1,000 | 945 | 1,012 | 1,071 | 1,120 | 1,142 | 1,055 | 1,141 | 1,040 | 1,043 | 1,108 |

Note: As of the 1994-95 Fact Book, degrees are counted once for each major. For example, a student with one degree and two majors will be counted twice, once in each department in which he majored.

University of Wisconsin--Milwaukee

Doctoral Degrees By Major Within Academic Area

| <u>School/College and Major</u> | <u>88/89</u> | <u>89/90</u> | <u>90/91</u> | <u>91/92</u> | <u>92/93</u> | <u>93/94</u> | <u>94/95</u> | <u>95/96</u> | <u>96/97</u> | <u>97/98</u> | <u>98/99</u> |
|---|--------------|--------------|--------------|--------------|--------------|--------------|--------------|--------------|--------------|--------------|--------------|
| Architecture & Urban Planning | 2 | 3 | 1 | 2 | 1 | 2 | 3 | 6 | 4 | 1 | 1 |
| Business Administration Management Science | 4 | 5 | 3 | 4 | 3 | 5 | 7 | 6 | 5 | 9 | 4 |
| Education Urban Education | 10 | 19 | 9 | 15 | 16 | 12 | 10 | 18 | 13 | 10 | 15 |
| Engineering & Applied Science | 1 | 4 | 14 | 9 | 11 | 8 | 4 | 6 | 9 | 10 | 7 |
| Letters & Science | | | | | | | | | | | |
| Anthropology | 3 | 4 | 1 | | 2 | | 1 | | 2 | 5 | 3 |
| Biological Sciences | 4 | 4 | 2 | 3 | 4 | 7 | 4 | 5 | 5 | 5 | 5 |
| Chemistry | 6 | 11 | 3 | 11 | 3 | 14 | 8 | 9 | 8 | 6 | 13 |
| Economics | 3 | 1 | 4 | 6 | 10 | 5 | 5 | 1 | 2 | 6 | 11 |
| English | 7 | 8 | 11 | 8 | 8 | 12 | 5 | 12 | 16 | 14 | 12 |
| Geography | 2 | 2 | 3 | 3 | 3 | 2 | 1 | 1 | 3 | 1 | 5 |
| Geosciences | 1 | 1 | 1 | 1 | 2 | | 1 | 1 | 1 | 1 | 1 |
| Individual Major | | | | | 1 | | | 1 | 1 | 2 | |
| Mathematics | 2 | 3 | 5 | 4 | 6 | 4 | 6 | | 4 | 9 | 7 |
| Physics | 2 | 3 | 3 | 5 | 3 | 5 | 3 | 6 | 5 | 2 | 2 |
| Political Science | 2 | 1 | 2 | 1 | | 3 | 1 | 2 | 2 | 1 | 4 |
| Psychology | 7 | 8 | 10 | 6 | 9 | 8 | 9 | 5 | 7 | 9 | 9 |
| Urban Social Institutns | 4 | 5 | 9 | 2 | | | | | | | |
| Urban Studies | | | | 1 | 4 | 3 | 2 | 3 | 8 | 4 | 2 |
| Total | 43 | 51 | 54 | 51 | 55 | 63 | 46 | 46 | 64 | 64 | 74 |
| Nursing | 5 | | 6 | 7 | 4 | 3 | 8 | 4 | 6 | 8 | 8 |
| University Total | 65 | 82 | 87 | 88 | 90 | 93 | 78 | 86 | 101 | 102 | 109 |

Note: As of the 1994-95 Fact Book, degrees are counted once for each major. For example, a student with one degree and two majors will be counted twice, once in each department in which he majored.

University of Wisconsin--Milwaukee

Credit Outreach Enrollments

| | <u>Allied</u> <u>Health</u> | <u>Archi-</u> <u>tecture</u> | <u>Business</u> <u>Admin</u> | <u>Edu-</u> <u>cation</u> | <u>Engi-</u> <u>neering</u> | <u>The Arts</u> | <u>Letters &</u> <u>Science</u> | <u>Library &</u> <u>Info Sci</u> | <u>Nursing</u> | <u>Social</u> <u>Welfare</u> | <u>Total</u> |
|---------|--------------------------------|---------------------------------|---------------------------------|------------------------------|--------------------------------|-----------------|--|---|----------------|---------------------------------|--------------|
| 1990-91 | | | | | | | | | | | |
| Summer | 191 | 0 | 0 | 1,103 | 0 | 147 | 216 | 138 | 0 | 219 | 2,014 |
| Fall | 230 | 0 | 0 | 540 | 3 | 108 | 749 | 66 | 0 | 203 | 1,899 |
| Spring | 408 | 0 | 0 | 579 | 3 | 212 | 909 | 47 | 0 | 223 | 2,381 |
| Total | 829 | 0 | 0 | 2,222 | 6 | 467 | 1,874 | 251 | 0 | 645 | 6,294 |
| 1991-92 | | | | | | | | | | | |
| Summer | 177 | 0 | 9 | 1,474 | 0 | 280 | 480 | 92 | 0 | 194 | 2,706 |
| Fall | 319 | 12 | 0 | 466 | 8 | 51 | 929 | 68 | 0 | 63 | 1,916 |
| Spring | 532 | 0 | 0 | 684 | 8 | 112 | 1,119 | 68 | 0 | 158 | 2,681 |
| Total | 1,028 | 12 | 9 | 2,624 | 16 | 443 | 2,528 | 228 | 0 | 415 | 7,303 |
| 1992-93 | | | | | | | | | | | |
| Summer | 215 | 48 | 5 | 1,419 | 0 | 150 | 811 | 85 | 0 | 123 | 2,856 |
| Fall | 521 | 0 | 0 | 529 | 28 | 96 | 1,455 | 76 | 0 | 267 | 2,972 |
| Spring | 848 | 21 | 0 | 976 | 0 | 81 | 1,557 | 32 | 47 | 221 | 3,783 |
| Total | 1,584 | 69 | 5 | 2,924 | 28 | 327 | 3,823 | 193 | 47 | 611 | 9,611 |
| 1993-94 | | | | | | | | | | | |
| Summer | 476 | 0 | 0 | 1,364 | 0 | 213 | 572 | 148 | 130 | 136 | 3,039 |
| Fall | 26 | 0 | 0 | 438 | 0 | 84 | 79 | 45 | 50 | 61 | 783 |
| Spring | 824 | 0 | 0 | 660 | 0 | 97 | 254 | 59 | 0 | 102 | 1,996 |
| Total | 1,326 | 0 | 0 | 2,462 | 0 | 394 | 905 | 252 | 180 | 299 | 5,818 |
| 1994-95 | | | | | | | | | | | |
| Summer | 453 | 0 | 0 | 893 | 0 | 106 | 347 | 74 | 0 | 171 | 2,044 |
| Fall | 0 | 0 | 0 | 48 | 0 | 0 | 9 | 0 | 0 | 43 | 100 |
| Spring | 110 | 0 | 0 | 531 | 0 | 30 | 431 | 92 | 0 | 135 | 1,329 |
| Total | 563 | 0 | 0 | 1,472 | 0 | 136 | 787 | 166 | 0 | 349 | 3,473 |
| 1995-96 | | | | | | | | | | | |
| Summer | 450 | 0 | 0 | 1,040 | 0 | 12 | 356 | 43 | 12 | 130 | 2,043 |
| Fall | 0 | 0 | 0 | 29 | 0 | 0 | 6 | 0 | 5 | 77 | 117 |
| Spring | 922 | 0 | 0 | 557 | 0 | 0 | 817 | 51 | 8 | 158 | 2,513 |
| Total | 1,372 | 0 | 0 | 1,626 | 0 | 12 | 1,179 | 94 | 25 | 365 | 4,673 |
| 1996-97 | | | | | | | | | | | |
| Summer | 442 | 3 | 0 | 1,025 | 0 | 37 | 376 | 25 | 0 | 166 | 2,074 |
| Fall | 0 | 0 | 0 | 23 | 0 | 0 | 3 | 0 | 5 | 111 | 142 |
| Spring | 980 | 0 | 0 | 874 | 0 | 0 | 853 | 45 | 0 | 221 | 2,973 |
| Total | 1,422 | 3 | 0 | 1,922 | 0 | 37 | 1,232 | 70 | 5 | 498 | 5,189 |
| 1997-98 | | | | | | | | | | | |
| Summer | 310 | 0 | 0 | 1,253 | 0 | 9 | 368 | 36 | 0 | 94 | 2,070 |
| Fall | 6 | 0 | 0 | 66 | 0 | 0 | 4 | 0 | 6 | 79 | 161 |
| Spring | 1,040 | 0 | 0 | 916 | 0 | 0 | 866 | 89 | 3 | 189 | 3,103 |
| Total | 1,356 | 0 | 0 | 2,235 | 0 | 9 | 1,238 | 125 | 9 | 362 | 5,334 |
| 1998-99 | | | | | | | | | | | |
| Summer | 436 | 0 | 0 | 1,094 | 0 | 0 | 536 | 39 | 0 | 205 | 2,310 |
| Fall | 723 | 0 | 0 | 454 | 0 | 0 | 52 | 16 | 1 | 66 | 1,312 |
| Spring | 1,370 | 0 | 0 | 1,092 | 0 | 123 | 731 | 96 | 4 | 236 | 3,652 |
| Total | 2,529 | 0 | 0 | 2,640 | 0 | 123 | 1,319 | 151 | 5 | 507 | 7,274 |

University of Wisconsin--Milwaukee

Continuing Education Programs and Enrollments

| <u>Program</u> | <u>1993-94</u> | | <u>1994-95</u> | | <u>1995-96</u> | |
|-------------------------------|-----------------|--------------------|-----------------|--------------------|-----------------|--------------------|
| | <u>Programs</u> | <u>Enrollments</u> | <u>Programs</u> | <u>Enrollments</u> | <u>Programs</u> | <u>Enrollments</u> |
| College for Kids | 162 | 1,965 | 215 | 2,490 | 172 | 2,797 |
| Jason Project | | | | | | |
| Administration | 2 | 0 | 0 | 0 | 0 | 0 |
| Special Programs | 21 | 60 | 21 | 59 | 34 | 111 |
| Allied Health | 55 | 986 | 54 | 868 | 19 | 600 |
| Aging | 31 | 1,124 | 23 | 1,153 | 23 | 599 |
| Architecture & Urban Planning | 40 | 385 | 39 | 340 | 36 | 398 |
| Business Outreach | 251 | 4,111 | 90 | 1,595 | 75 | 978 |
| Education | 26 | 871 | 26 | 868 | 16 | 792 |
| Engineering | 299 | 5,950 | 298 | 5,943 | 263 | 5,946 |
| Management Institute | 0 | 0 | 160 | 2,497 | 261 | 3,289 |
| Nursing | 43 | 2,163 | 43 | 2,164 | 55 | 1,492 |
| Social Services | 34 | 794 | 34 | 794 | 14 | 435 |
| Social Welfare | 4 | 38 | 4 | 38 | 0 | 0 |
| Child & Youth Care | 7 | 577 | 4 | 562 | 5 | 99 |
| Arts & Liberal Studies | 215 | 4,227 | 198 | 3,759 | 207 | 4,063 |
| Library Science | 43 | 511 | 42 | 510 | 80 | 737 |
| Consumer Affairs | 24 | 428 | 19 | 428 | 57 | 880 |
| Governmental Affairs | 33 | 290 | 53 | 1,159 | 56 | 1,412 |
| Liberal Studies | 26 | 869 | 16 | 446 | 17 | 501 |
| Letters & Sciences | 62 | 1,000 | 62 | 1,000 | 57 | 1,524 |
| Transportation | 41 | 505 | 37 | 504 | 52 | 521 |
| Urban Community Development | 10 | 10 | 8 | 10 | 6 | 23 |
| Criminal Justice | 131 | 2,106 | 132 | 2,107 | 150 | 2,498 |
| Institute of World Affairs | 31 | 1,160 | 33 | 1,280 | 33 | 1,250 |
| Institution Total | 1,591 | 30,130 | 1,611 | 30,574 | 1,688 | 30,945 |

| <u>1996-97</u> | | <u>1997-98</u> | | <u>1998-99</u> | | <u>Program</u> |
|-----------------|--------------------|-----------------|--------------------|-----------------|--------------------|-------------------------------|
| <u>Programs</u> | <u>Enrollments</u> | <u>Programs</u> | <u>Enrollments</u> | <u>Programs</u> | <u>Enrollments</u> | |
| 165 | 2,734 | 173 | 2,572 | 191 | 2,914 | College for Kids |
| | | 14 | 365 | 9 | 726 | Jason Project |
| 0 | 0 | 0 | 0 | 0 | 0 | Administration |
| 2 | 219 | 2 | 195 | 2 | 207 | Special Programs |
| 22 | 543 | 14 | 521 | 27 | 898 | Allied Health |
| 25 | 1,891 | 25 | 786 | 45 | 1,240 | Aging |
| 49 | 345 | 44 | 326 | 51 | 425 | Architecture & Urban Planning |
| 50 | 693 | 35 | 440 | 40 | 449 | Business Outreach |
| 18 | 789 | 21 | 926 | 17 | 920 | Education |
| 278 | 6,572 | 283 | 6,683 | 268 | 5,102 | Engineering |
| 378 | 4,134 | 335 | 3,655 | 275 | 3,458 | Management Institute |
| 46 | 1,203 | 37 | 844 | 27 | 603 | Nursing |
| 18 | 364 | 30 | 676 | 26 | 429 | Social Services |
| 0 | 0 | 0 | 0 | 0 | 0 | Social Welfare |
| 9 | 277 | 67 | 1,914 | 69 | 1,687 | Child & Youth Care |
| 259 | 5,297 | 233 | 4,497 | 219 | 3,960 | Arts & Liberal Studies |
| 48 | 355 | 25 | 157 | 13 | 91 | Library Science |
| 28 | 439 | 16 | 113 | 22 | 179 | Consumer Affairs |
| 25 | 226 | 31 | 328 | 53 | 207 | Governmental Affairs |
| 0 | 0 | 0 | 0 | 0 | 0 | Liberal Studies |
| 63 | 1,421 | 67 | 1,593 | 76 | 1,895 | Letters & Sciences |
| 45 | 524 | 40 | 380 | 29 | 184 | Transportation |
| 14 | 230 | 27 | 206 | 19 | 85 | Urban Community Development |
| 132 | 516 | 123 | 535 | 119 | 1,400 | Criminal Justice |
| 33 | 1,244 | 40 | 1,394 | 49 | 791 | Institute of World Affairs |
| 1,707 | 30,016 | 1,682 | 29,106 | 1,646 | 27,850 | Institution Total |

University of Wisconsin--Milwaukee

Continuing Education Programs and Enrollments

| <u>Program</u> | <u>1993-94</u> | | <u>1994-95</u> | | <u>1995-96</u> | |
|-------------------------------|-----------------|--------------------|-----------------|--------------------|-----------------|--------------------|
| | <u>Programs</u> | <u>Enrollments</u> | <u>Programs</u> | <u>Enrollments</u> | <u>Programs</u> | <u>Enrollments</u> |
| College for Kids | 162 | 1,965 | 215 | 2,490 | 172 | 2,797 |
| Jason Project | | | | | | |
| Administration | 2 | 0 | 0 | 0 | 0 | 0 |
| Special Programs | 21 | 60 | 21 | 59 | 34 | 111 |
| Allied Health | 55 | 986 | 54 | 868 | 19 | 600 |
| Aging | 31 | 1,124 | 23 | 1,153 | 23 | 599 |
| Architecture & Urban Planning | 40 | 385 | 39 | 340 | 36 | 398 |
| Business Outreach | 251 | 4,111 | 90 | 1,595 | 75 | 978 |
| Education | 26 | 871 | 26 | 868 | 16 | 792 |
| Engineering | 299 | 5,950 | 298 | 5,943 | 263 | 5,946 |
| Management Institute | 0 | 0 | 160 | 2,497 | 261 | 3,289 |
| Nursing | 43 | 2,163 | 43 | 2,164 | 55 | 1,492 |
| Social Services | 34 | 794 | 34 | 794 | 14 | 435 |
| Social Welfare | 4 | 38 | 4 | 38 | 0 | 0 |
| Child & Youth Care | 7 | 577 | 4 | 562 | 5 | 99 |
| Arts & Liberal Studies | 215 | 4,227 | 198 | 3,759 | 207 | 4,063 |
| Library Science | 43 | 511 | 42 | 510 | 80 | 737 |
| Consumer Affairs | 24 | 428 | 19 | 428 | 57 | 880 |
| Governmental Affairs | 33 | 290 | 53 | 1,159 | 56 | 1,412 |
| Liberal Studies | 26 | 869 | 16 | 446 | 17 | 501 |
| Letters & Sciences | 62 | 1,000 | 62 | 1,000 | 57 | 1,524 |
| Transportation | 41 | 505 | 37 | 504 | 52 | 521 |
| Urban Community Development | 10 | 10 | 8 | 10 | 6 | 23 |
| Criminal Justice | 131 | 2,106 | 132 | 2,107 | 150 | 2,498 |
| Institute of World Affairs | 31 | 1,160 | 33 | 1,280 | 33 | 1,250 |
| Institution Total | 1,591 | 30,130 | 1,611 | 30,574 | 1,688 | 30,945 |

| <u>1996-97</u> | | <u>1997-98</u> | | <u>1998-99</u> | | <u>Program</u> |
|-----------------|--------------------|-----------------|--------------------|-----------------|--------------------|-------------------------------|
| <u>Programs</u> | <u>Enrollments</u> | <u>Programs</u> | <u>Enrollments</u> | <u>Programs</u> | <u>Enrollments</u> | |
| 165 | 2,734 | 173 | 2,572 | 191 | 2,914 | College for Kids |
| | | 14 | 365 | 9 | 726 | Jason Project |
| 0 | 0 | 0 | 0 | 0 | 0 | Administration |
| 2 | 219 | 2 | 195 | 2 | 207 | Special Programs |
| 22 | 543 | 14 | 521 | 27 | 898 | Allied Health |
| 25 | 1,891 | 25 | 786 | 45 | 1,240 | Aging |
| 49 | 345 | 44 | 326 | 51 | 425 | Architecture & Urban Planning |
| 50 | 693 | 35 | 440 | 40 | 449 | Business Outreach |
| 18 | 789 | 21 | 926 | 17 | 920 | Education |
| 278 | 6,572 | 283 | 6,683 | 268 | 5,102 | Engineering |
| 378 | 4,134 | 335 | 3,655 | 275 | 3,458 | Management Institute |
| 46 | 1,203 | 37 | 844 | 27 | 603 | Nursing |
| 18 | 364 | 30 | 676 | 26 | 429 | Social Services |
| 0 | 0 | 0 | 0 | 0 | 0 | Social Welfare |
| 9 | 277 | 67 | 1,914 | 69 | 1,687 | Child & Youth Care |
| 259 | 5,297 | 233 | 4,497 | 219 | 3,960 | Arts & Liberal Studies |
| 48 | 355 | 25 | 157 | 13 | 91 | Library Science |
| 28 | 439 | 16 | 113 | 22 | 179 | Consumer Affairs |
| 25 | 226 | 31 | 328 | 53 | 207 | Governmental Affairs |
| 0 | 0 | 0 | 0 | 0 | 0 | Liberal Studies |
| 63 | 1,421 | 67 | 1,593 | 76 | 1,895 | Letters & Sciences |
| 45 | 524 | 40 | 380 | 29 | 184 | Transportation |
| 14 | 230 | 27 | 206 | 19 | 85 | Urban Community Development |
| 132 | 516 | 123 | 535 | 119 | 1,400 | Criminal Justice |
| 33 | 1,244 | 40 | 1,394 | 49 | 791 | Institute of World Affairs |
| 1,707 | 30,016 | 1,682 | 29,106 | 1,646 | 27,850 | Institution Total |

University of Wisconsin--Milwaukee

Continuing Education Programs and Enrollments

| <u>Program</u> | <u>1993-94</u> | | <u>1994-95</u> | | <u>1995-96</u> | |
|-------------------------------|-----------------|--------------------|-----------------|--------------------|-----------------|--------------------|
| | <u>Programs</u> | <u>Enrollments</u> | <u>Programs</u> | <u>Enrollments</u> | <u>Programs</u> | <u>Enrollments</u> |
| College for Kids | 162 | 1,965 | 215 | 2,490 | 172 | 2,797 |
| Jason Project | | | | | | |
| Administration | 2 | 0 | 0 | 0 | 0 | 0 |
| Special Programs | 21 | 60 | 21 | 59 | 34 | 111 |
| Allied Health | 55 | 986 | 54 | 868 | 19 | 600 |
| Aging | 31 | 1,124 | 23 | 1,153 | 23 | 599 |
| Architecture & Urban Planning | 40 | 385 | 39 | 340 | 36 | 398 |
| Business Outreach | 251 | 4,111 | 90 | 1,595 | 75 | 978 |
| Education | 26 | 871 | 26 | 868 | 16 | 792 |
| Engineering | 299 | 5,950 | 298 | 5,943 | 263 | 5,946 |
| Management Institute | 0 | 0 | 160 | 2,497 | 261 | 3,289 |
| Nursing | 43 | 2,163 | 43 | 2,164 | 55 | 1,492 |
| Social Services | 34 | 794 | 34 | 794 | 14 | 435 |
| Social Welfare | 4 | 38 | 4 | 38 | 0 | 0 |
| Child & Youth Care | 7 | 577 | 4 | 562 | 5 | 99 |
| Arts & Liberal Studies | 215 | 4,227 | 198 | 3,759 | 207 | 4,063 |
| Library Science | 43 | 511 | 42 | 510 | 80 | 737 |
| Consumer Affairs | 24 | 428 | 19 | 428 | 57 | 880 |
| Governmental Affairs | 33 | 290 | 53 | 1,159 | 56 | 1,412 |
| Liberal Studies | 26 | 869 | 16 | 446 | 17 | 501 |
| Letters & Sciences | 62 | 1,000 | 62 | 1,000 | 57 | 1,524 |
| Transportation | 41 | 505 | 37 | 504 | 52 | 521 |
| Urban Community Development | 10 | 10 | 8 | 10 | 6 | 23 |
| Criminal Justice | 131 | 2,106 | 132 | 2,107 | 150 | 2,498 |
| Institute of World Affairs | 31 | 1,160 | 33 | 1,280 | 33 | 1,250 |
| Institution Total | 1,591 | 30,130 | 1,611 | 30,574 | 1,688 | 30,945 |

| <u>1996-97</u> | | <u>1997-98</u> | | <u>1998-99</u> | | <u>Program</u> |
|-----------------|--------------------|-----------------|--------------------|-----------------|--------------------|-------------------------------|
| <u>Programs</u> | <u>Enrollments</u> | <u>Programs</u> | <u>Enrollments</u> | <u>Programs</u> | <u>Enrollments</u> | |
| 165 | 2,734 | 173 | 2,572 | 191 | 2,914 | College for Kids |
| | | 14 | 365 | 9 | 726 | Jason Project |
| 0 | 0 | 0 | 0 | 0 | 0 | Administration |
| 2 | 219 | 2 | 195 | 2 | 207 | Special Programs |
| 22 | 543 | 14 | 521 | 27 | 898 | Allied Health |
| 25 | 1,891 | 25 | 786 | 45 | 1,240 | Aging |
| 49 | 345 | 44 | 326 | 51 | 425 | Architecture & Urban Planning |
| 50 | 693 | 35 | 440 | 40 | 449 | Business Outreach |
| 18 | 789 | 21 | 926 | 17 | 920 | Education |
| 278 | 6,572 | 283 | 6,683 | 268 | 5,102 | Engineering |
| 378 | 4,134 | 335 | 3,655 | 275 | 3,458 | Management Institute |
| 46 | 1,203 | 37 | 844 | 27 | 603 | Nursing |
| 18 | 364 | 30 | 676 | 26 | 429 | Social Services |
| 0 | 0 | 0 | 0 | 0 | 0 | Social Welfare |
| 9 | 277 | 67 | 1,914 | 69 | 1,687 | Child & Youth Care |
| 259 | 5,297 | 233 | 4,497 | 219 | 3,960 | Arts & Liberal Studies |
| 48 | 355 | 25 | 157 | 13 | 91 | Library Science |
| 28 | 439 | 16 | 113 | 22 | 179 | Consumer Affairs |
| 25 | 226 | 31 | 328 | 53 | 207 | Governmental Affairs |
| 0 | 0 | 0 | 0 | 0 | 0 | Liberal Studies |
| 63 | 1,421 | 67 | 1,593 | 76 | 1,895 | Letters & Sciences |
| 45 | 524 | 40 | 380 | 29 | 184 | Transportation |
| 14 | 230 | 27 | 206 | 19 | 85 | Urban Community Development |
| 132 | 516 | 123 | 535 | 119 | 1,400 | Criminal Justice |
| 33 | 1,244 | 40 | 1,394 | 49 | 791 | Institute of World Affairs |
| 1,707 | 30,016 | 1,682 | 29,106 | 1,646 | 27,850 | Institution Total |

University of Wisconsin--Milwaukee

Financial Aid

Grants and loans have become increasingly important to students as resources to help finance educational costs. Each semester the Financial Aid Department at UWM assists thousands of students in obtaining funding from the grant or loan programs offered on campus.

Some grants or loans are specifically aimed at particular groups such as minorities, the disadvantaged, or the disabled. There are also those programs aimed at reaching students within a particular school or college. This summary does not include all of the different programs available to our students but it does cover the more widely used ones. To receive more explicit information about the availability of grants or loans, please contact the UWM Financial Aid Office.

Federal Pell Grant - Available to students while pursuing their first undergraduate degree. The grants range from \$200 to \$3,125 annually.

Federal Supplementary Educational Opportunity Grant (SEOG) - Available to the student until the undergraduate degree is received. These grants range from \$200 to \$800 annually.

Wisconsin Higher Educational Grant - Available only to undergraduate residents of Wisconsin. The grant ranges from \$125 to \$1,800.

Federal Stafford Loan (subsidized and unsubsidized) - Students who completed a financial aid application may have received a Federal Stafford Loan as part of their financial aid package. These loans are serviced through a bank, savings bank, or credit union. Freshmen may receive up to \$2,625 annually. Sophomores may receive up to \$3,500 annually. Juniors and seniors may receive up to \$5,500 annually. Undergraduates may receive up to \$23,000 cumulatively. Graduate students may receive up to \$8,500 annually and \$65,500 cumulatively. Borrowers must begin repayment six months after leaving college. Interest rates are variable and begin to accrue for subsidized loans at this time. For unsubsidized loans, borrowers pay the interest while in school. Beginning in 1995-96, the university participated in the Federal Direct Student Loan Program and no longer participated in the Stafford Program. Eligibility requirements and borrowing levels, however, will remain the same.

Federal Perkins Loan - These loans may total up to \$15,000 for undergraduate education, and \$30,000 for combined undergraduate and graduate education. Repayment and five percent interest are deferred until nine months after ceasing to be enrolled at least half time.

It must be noted that there is a significant difference between a loan and a grant. A loan is money borrowed from the lender and it must be repaid with interest. A grant is money that does not have to be paid back.

University of Wisconsin--Milwaukee

Sources of Financial Aid

| <u>Year</u> | <u>PELL GRANTS</u> | | <u>SEOG</u> | | <u>DIRECT LOAN</u> | | <u>FEDERAL PERKINS LOANS</u> | |
|-------------|--------------------|---------------|-----------------|---------------|--------------------|---------------|----------------------------------|---------------|
| | <u>Students</u> | <u>Amount</u> | <u>Students</u> | <u>Amount</u> | <u>Students</u> | <u>Amount</u> | <u>Students</u> | <u>Amount</u> |
| 1976-77 | 2950 | \$2,410,207 | 1756 | \$1,448,892 | 804 | \$1,103,443 | 1345 | \$1,298,338 |
| 1977-78 | 3069 | 2,243,768 | 1992 | 1,342,926 | 1130 | 1,658,812 | 935 | 836,895 |
| 1978-79 | 2826 | 2,297,972 | 1878 | 1,491,422 | 1434 | 2,208,072 | 1411 | 1,333,292 |
| 1979-80 | 3719 | 3,247,590 | 1471 | 1,487,190 | 1994 | 3,758,837 | 1652 | 1,596,776 |
| 1980-81 | 3195 | 3,129,224 | 1447 | 1,447,979 | 4264 | 10,318,487 | 806 | 942,308 |
| 1981-82 | 3765 | 3,184,925 | 1462 | 1,481,192 | 3997 | 12,204,510 | 1097 | 1,136,735 |
| 1982-83 | 3603 | 3,159,177 | 1721 | 1,415,310 | 4774 | 9,710,206 | 863 | 892,485 |
| 1983-84 | 3300 | 3,159,177 | 1706 | 1,477,306 | 4500 | 9,500,000 | 875 | 924,178 |
| 1984-85 | 4240 | 4,900,000 | 2280 | 1,700,000 | 6431 | 13,837,646 | 1393 | 1,200,000 |
| 1985-86 | 3890 | 5,339,807 | 1948 | 1,523,270 | 5719 | 13,018,877 | 1410 | 1,231,848 |
| 1986-87 | 3534 | 5,052,455 | 1729 | 1,438,221 | 4218 | 8,791,804 | 1480 | 1,837,337 |
| 1987-88 | 3769 | 5,196,618 | 1661 | 1,531,763 | 4851 | 12,168,917 | 1158 | 1,861,374 |
| 1988-89 | 4557 | 6,622,095 | 1900 | 1,454,435 | 4344 | 9,840,996 | 1083 | 1,640,534 |
| 1989-90 | 4583 | 6,818,850 | 1960 | 1,549,993 | 4777 | 11,491,421 | 793 | 1,497,227 |
| 1990-91 | 4457 | 6,783,739 | 1877 | 1,498,538 | 5203 | 13,112,346 | 914 | 1,566,897 |
| 1991-92 | 5043 | 7,930,891 | 1993 | 1,556,126 | 5864 | 15,377,999 | 1066 | 1,938,354 |
| 1992-93 | 4997 | 8,070,295 | 2082 | 1,628,780 | 6093 | 16,474,238 | 1006 | 1,693,229 |
| 1993-94 | 3971 | 5,670,630 | 2297 | 1,674,621 | 7376 | 24,312,212 | 1093 | 1,892,852 |
| 1994-95 | 3807 | 5,605,968 | 2317 | 1,692,084 | 7652 | 28,528,449 | 1200 | 2,056,407 |
| 1995-96 | 3668 | 5,287,166 | 2321 | 1,656,848 | 8994 | 30,432,013 | 991 | 1,817,489 |
| 1996-97 | 3486 | 5,207,374 | 2313 | 1,719,636 | 8626 | 42,802,913 | 1359 | 2,556,844 |
| 1997-98 | 3589 | 5,806,700 | 2119 | 1,739,531 | 9233 | 47,263,176 | 1119 | 2,042,661 |
| 1998-99 | 3881 | 6,495,637 | 2291 | 1,655,200 | 9505 | 46,177,107 | 784 | 1,364,138 |

SEOG: Federal Supplemental Education Opportunity Grants

DIRECT LOAN: In 1995-96 the university began participating in the Federal Direct Student Loan Program and dropped the Federal Stafford Loans (subsidized and unsubsidized) from private lenders

University of Wisconsin--Milwaukee

Semester Tuition and Fees for Full-Time Students

| | | <u>Resident</u> | | <u>Non-Resident</u> | |
|-------------|-------|--------------------------|-----------------------|----------------------------|-----------------------|
| | | <u>Non-Graduate</u> | <u>Graduate</u> | <u>Non-Graduate</u> | <u>Graduate</u> |
| Fall/Spring | 69-70 | 225.00 | 263.00 | 863.00 | 1,063.00 |
| Fall/Spring | 70-71 | 254.00 | 297.00 | 899.00 | 1,064.00 |
| Fall | 71-72 | 261.00 | 305.00 | 916.00 | 1,076.00 |
| Spring | 71-72 | 275.00 | 320.00 | 950.00 | 1,100.00 |
| Fall/Spring | 72-73 | 279.00 | 326.00 | 953.00 | 1,188.00 |
| Fall/Spring | 73-74 | 286.50 (1) 314.00 (2) | 361.50 | 953.00 (1) 1,003.00 (2) | 1,218.00 |
| Fall/Spring | 74-75 | 286.50 (1) 324.00 (2) | 398.00 | 953.00 (1) 1,102.00 (2) | 1,317.00 |
| Fall/Spring | 75-76 | 319.00 | 454.00 | 1,107.00 | 1,432.00 |
| Fall/Spring | 76-77 | 341.00 | 485.90 | 1,217.90 | 1,499.90 |
| Fall/Spring | 77-78 | 341.90 | 526.00 | 1,349.00 | 1,643.00 |
| Fall/Spring | 78-79 | 374.00 | 585.40 | 1,485.90 | 1,805.40 |
| Fall/Spring | 79-80 | 449.00 | 629.00 | 1,598.50 | 1,946.00 |
| Fall | 80-81 | 516.05 | 693.05 | 1,758.55 | 2,077.05 |
| Spring | 80-81 | 489.55 | 663.55 | 1,729.05 | 2,047.55 |
| Fall | 81-82 | 508.10 | 700.60 | 1,801.60 | 2,158.60 |
| Spring | 81-82 | 538.10 | 730.60 | 1,831.60 | 2,188.60 |
| Fall/Spring | 82-83 | 577.45 | 800.45 | 1,966.45 | 2,363.95 |
| Fall/Spring | 83-84 | 618.35 | 856.85 | 2,058.35 | 2,555.35 |
| Fall/Spring | 84-85 | 668.20 | 923.20 | 2,124.20 | 2,690.20 |
| Fall/Spring | 85-86 | 724.10 | 1,001.60 | 2,258.10 | 2,926.10 |
| Fall/Spring | 86-87 | 813.15 | 1,155.65 | 2,485.15 | 3,411.15 |
| Fall/Spring | 87-88 | 891.65 | 1,265.15 | 2,617.15 | 3,649.65 |
| Fall/Spring | 88-89 | 958.50 | 1,338.50 | 2,849.50 | 3,911.00 |
| Fall/Spring | 89-90 | 1,026.75 74.75 (3) | 1,412.25 35.00 (4) | 3,093.25 247.00 (3) | 4,166.25 35.00 (4) |
| Fall/Spring | 90-91 | 1,078.25 78.50 (3) | 1,483.25 50.00 (4) | 3,440.25 275.25 (3) | 4,415.75 50.00 (4) |
| Fall/Spring | 91-92 | 1,115.65 81.00 (3) | 1,534.15 50.00 (4) | 3,549.65 284.00 (3) | 4,564.65 50.00 (4) |
| Fall/Spring | 92-93 | 1,196.55 86.50 (3) | 1,643.05 50.00 (4) | 3,839.55 306.75 (3) | 4,936.05 50.00 (4) |
| Fall/Spring | 93-94 | 1,273.35 92.00 (3) | 1,764.35 50.00 (4) | 4,075.35 325.50 (3) | 5,299.35 50.00 (4) |
| Fall/Spring | 94-95 | 1,386.20 98.25 (3) | 1,935.20 50.00 (4) | 4,393.70 349.00 (3) | 5,768.70 50.00 (4) |
| Fall/Spring | 95-96 | 1,473.50 104.75 (3) | 2,093.00 54.00 (4) | 4,699.00 373.50 (3) | 6,254.50 54.00 (4) |
| Fall/Spring | 96-97 | 1,550.90 110.00 (3) | 2,219.90 57.50 (4) | 4,982.40 396.00 (3) | 6,661.40 57.50 (4) |
| Fall/Spring | 97-98 | 1,663.70 118.75 (3) | 2,385.70 62.00 (4) | 5,395.20 429.50 (3) | 7,216.70 62.75 (4) |
| Fall/Spring | 98-99 | 1,741.00 125.00 (3) | 2,498.00 62.00 (4) | 5,686.00 454.00 (3) | 7,608.00 62.75 (4) |

(1) Fee for Freshmen and Sophomores.

(2) Fee for Juniors and Seniors.

(3) Additional Per Credit Fee for students enrolling for 19 or more Credits.

(4) Additional Per Credit Fee for Masters Degree Students classified in the School of Business Admin. and who were admitted in Fall 1989 or later. Additional Per Credit Fee charged only for the first 8 credits.

University of Wisconsin--Milwaukee

1998-99 Budget
Source of Funds - All Funds

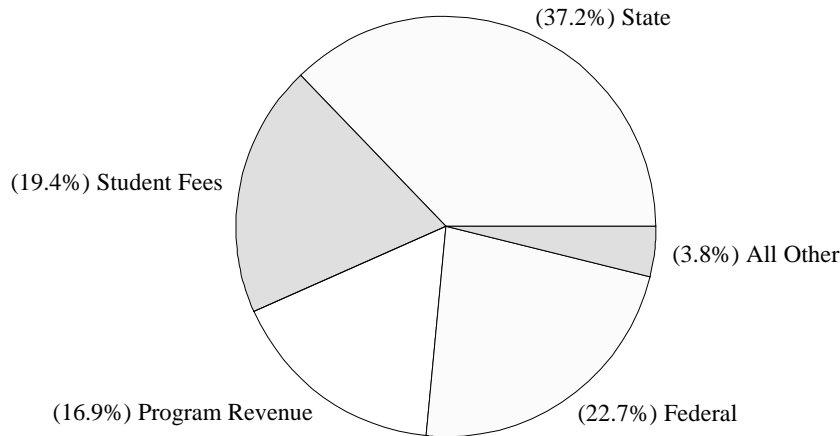

| | 1997-98 | 1998-99 | Change Dollars | Change Percent | 1998-99 % of Total |
|--|----------------------|----------------------|---------------------|-------------------|-----------------------|
| State General Purpose Revenue | | | | | |
| General Program (Note 1) | \$91,508,200 | \$95,784,200 | \$4,276,000 | 4.7% | 32.0% |
| Other State Funds (Note 2) | 16,118,000 | 15,734,700 | (383,300) | -2.4% | 5.3% |
| | 107,626,200 | 111,518,900 | 3,892,700 | 3.6% | 37.2% |
| Operations Receipts | | | | | |
| Student Fee Income (Note 3) | 56,671,600 | 58,138,800 | 1,467,200 | 2.6% | 19.4% |
| Program Revenue Funds (Note 4) | 47,218,700 | 50,587,600 | 3,368,900 | 7.1% | 16.9% |
| Other Receipts | 2,742,700 | 2,941,000 | 198,300 | 7.2% | 1.0% |
| | 106,633,000 | 111,667,400 | 5,034,400 | 4.7% | 37.3% |
| Federal Aid, Grants & Contracts | | | | | |
| Grants & Contracts | 12,013,500 | 12,513,500 | 500,000 | 4.2% | 4.2% |
| Student Aid | 51,961,200 | 55,466,400 | 3,505,200 | 6.7% | 18.5% |
| | 63,974,700 | 67,979,900 | 4,005,200 | 6.3% | 22.7% |
| Gift Fund Income | | | | | |
| | 8,205,200 | 8,519,200 | 314,000 | 3.8% | 2.8% |
| | 72,179,900 | 76,499,100 | 4,319,200 | 6.0% | 25.5% |
| Total | <u>\$286,439,100</u> | <u>\$299,685,400</u> | <u>\$13,246,300</u> | <u>4.6%</u> | <u>100.0%</u> |

University of Wisconsin--Milwaukee
1998-99 Budget
Use of Funds By Activity - All Funds

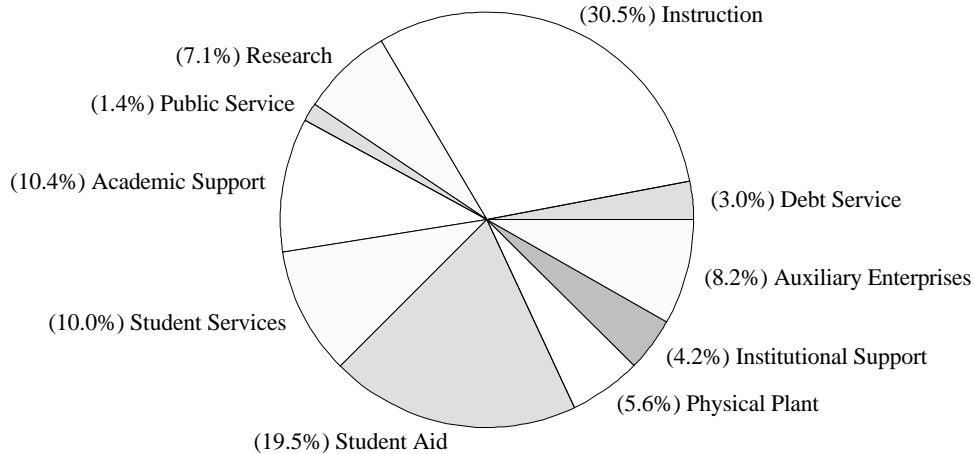

| | 1997-98 | 1998-99 | Change Dollars | Change Percent | 1998-99 % of Total |
|---|----------------------|----------------------|---------------------|-------------------|-----------------------|
| Primary Programs | | | | | |
| Instruction | \$89,300,500 | \$91,502,800 | \$2,202,300 | 2.5% | 30.5% |
| Research | 20,559,900 | 21,346,000 | 786,100 | 3.8% | 7.1% |
| Public Service | 3,505,000 | 4,302,700 | 797,700 | 22.8% | 1.4% |
| | 113,365,400 | 117,151,500 | 3,786,100 | 3.3% | 39.1% |
| Support Programs | | | | | |
| Academic Support | 29,145,700 | 31,279,900 | 2,134,200 | 7.3% | 10.4% |
| Student Services | 29,634,500 | 30,002,000 | 367,500 | 1.2% | 10.0% |
| Student Aid | 55,508,500 | 58,327,400 | 2,818,900 | 5.1% | 19.5% |
| Physical Plant | 16,093,600 | 16,815,800 | 722,200 | 4.5% | 5.6% |
| Institutional Support | 11,971,500 | 12,606,700 | 635,200 | 5.3% | 4.2% |
| | 142,353,800 | 149,031,800 | 6,678,000 | 4.7% | 49.7% |
| Education & General Expenditures | | | | | |
| | 255,719,200 | 266,183,300 | 10,464,100 | 4.1% | 88.8% |
| Auxiliary Enterprises | | | | | |
| Auxiliary Enterprises | 21,215,900 | 24,564,400 | 3,348,500 | 15.8% | 8.2% |
| Debt Service on Academic Bldgs. (Note 2) | 9,504,000 | 8,937,700 | (566,300) | -6.0% | 3.0% |
| Total | \$286,439,100 | \$299,685,400 | \$13,246,300 | 4.6% | 100.0% |

University of Wisconsin - Milwaukee
1998-99 Budget
Use of Funds By Activity - State Program Funds

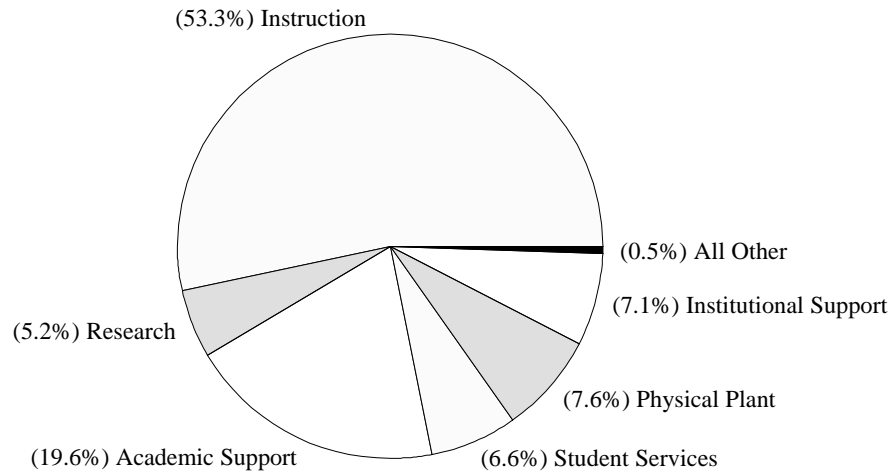

| | 1997-98 | 1998-99 | Change Dollars | Change Percent | 1998-99 % of Total |
|---|----------------------|----------------------|--------------------|-------------------|-----------------------|
| Primary Programs | | | | | |
| Instruction | \$81,037,100 | \$82,354,100 | \$1,317,000 | 1.6% | 53.3% |
| Research | 7,772,200 | 8,075,300 | 303,100 | 3.9% | 5.2% |
| Public Service | 658,700 | 728,100 | 69,400 | 10.5% | 0.5% |
| | 89,468,000 | 91,157,500 | 1,689,500 | 1.9% | 59.0% |
| Support Programs | | | | | |
| Academic Support | 28,217,000 | 30,235,000 | 2,018,000 | 7.2% | 19.6% |
| Student Services | 9,430,300 | 10,234,100 | 803,800 | 8.5% | 6.6% |
| Student Aid | 40,100 | 40,100 | 0 | 0.0% | 0.0% |
| Physical Plant | 11,063,100 | 11,770,000 | 706,900 | 6.4% | 7.6% |
| Institutional Support | 10,359,700 | 10,910,600 | 550,900 | 5.3% | 7.1% |
| | 59,110,200 | 63,189,800 | 4,079,600 | 6.9% | 40.9% |
| Education & General Expenditures | 148,578,200 | 154,347,300 | 5,769,100 | 3.9% | 100.0% |
| Auxiliary Enterprises | 83,300 | 57,400 | (25,900) | -31.1% | 0.0% |
| Total | \$148,661,500 | \$154,404,700 | \$5,743,200 | 3.9% | 100.0% |

University of Wisconsin--Milwaukee
1998-99 Budget
State Program Funds By Division and Activity

| | Division | Total | Instruction | Research | Public Service |
|----------------------------------|----------|----------------------|---------------------|--------------------|------------------|
| Divisions | | | | | |
| Academic Units | B05 | \$101,428,500 | \$66,439,400 | \$6,383,500 | \$584,100 |
| General Educational Administratn | B01 | 2,426,400 | 84,300 | 3,000 | 17,700 |
| Administrative Affairs | B02 | 13,814,300 | 176,600 | 16,400 | 1,400 |
| Student Affairs | B03 | 4,313,700 | 0 | 0 | 0 |
| Unit Wide | B98 | 32,421,800 | 15,653,600 | 1,672,400 | 124,900 |
| Total | | \$154,404,700 | \$82,353,900 | \$8,075,300 | \$728,100 |

| | | | | | |
|----------------------------------|-----|-------------|------------|-----------|---------|
| Academic Units | | | | | |
| Academic Affairs - Vice Chanc. | B05 | 798,300 | 118,300 | 0 | 0 |
| Allied Health Professions | B10 | 4,397,200 | 3,604,800 | 0 | 0 |
| Architecture & Urban Planning | B11 | 2,929,800 | 2,264,900 | 80,100 | 0 |
| Business Administration | B12 | 7,214,600 | 5,853,000 | 282,500 | 0 |
| Education | B17 | 6,455,100 | 5,284,700 | 149,700 | 14,200 |
| Engineering & Applied Science | B19 | 7,180,000 | 5,627,800 | 812,200 | 0 |
| The Arts | B21 | 7,185,600 | 6,132,400 | 0 | 37,000 |
| Graduate School | B34 | 4,483,700 | (12,800) | 3,320,700 | 0 |
| Information & Media Technologies | B40 | 5,384,100 | 201,900 | 249,700 | 155,800 |
| Letters & Science | B48 | 34,547,400 | 30,880,600 | 1,230,500 | 176,600 |
| Library | B50 | 6,800,200 | 0 | 0 | 0 |
| Library & Information Science | B51 | 898,600 | 701,700 | 0 | 0 |
| Nursing | B65 | 4,282,600 | 3,211,800 | 203,100 | 0 |
| Social Welfare | B86 | 2,335,800 | 1,845,700 | 55,000 | 0 |
| Student Academic Development | B88 | 1,784,000 | 462,200 | 0 | 0 |
| Outreach & Continuing Education | B90 | 655,900 | 0 | 0 | 200,500 |
| Summer Session | B94 | 0 | 0 | 0 | 0 |
| Academic Support | B97 | 4,095,600 | 262,400 | 0 | 0 |
| | | 101,428,500 | 66,439,400 | 6,383,500 | 584,100 |

| Academic Support | Student Services | Student Aid | Auxiliary Enterprises | Physical Plant | Institutional Support | Division |
|---------------------|---------------------|-----------------|-----------------------|---------------------|-----------------------|----------|
| \$23,210,200 | \$3,571,700 | \$0 | \$57,400 | \$180,400 | \$1,001,800 | B05 |
| 157,800 | 413,500 | 0 | 0 | 0 | 1,750,100 | B01 |
| 59,400 | 18,100 | 0 | 0 | 8,396,200 | 5,146,200 | B02 |
| 0 | 4,124,700 | 40,100 | 0 | 0 | 148,900 | B03 |
| 6,807,700 | 2,106,100 | 0 | 0 | 3,193,400 | 2,863,700 | B98 |
| <u>\$30,235,100</u> | <u>\$10,234,100</u> | <u>\$40,100</u> | <u>\$57,400</u> | <u>\$11,770,000</u> | <u>\$10,910,700</u> | |

| | | | | | | |
|------------|-----------|---|--------|---------|-----------|-----|
| 85,200 | 0 | 0 | 0 | 0 | 594,800 | B05 |
| 691,900 | 0 | 0 | 0 | 100,500 | 0 | B10 |
| 584,800 | 0 | 0 | 0 | 0 | 0 | B11 |
| 1,079,100 | 0 | 0 | 0 | 0 | 0 | B12 |
| 1,006,500 | 0 | 0 | 0 | 0 | 0 | B17 |
| 634,000 | 106,000 | 0 | 0 | 0 | 0 | B19 |
| 1,016,200 | 0 | 0 | 0 | 0 | 0 | B21 |
| 568,200 | 607,600 | 0 | 0 | 0 | 0 | B34 |
| 2,854,500 | 1,377,900 | 0 | 57,400 | 79,900 | 407,000 | B40 |
| 2,259,700 | 0 | 0 | 0 | 0 | 0 | B48 |
| 6,800,200 | 0 | 0 | 0 | 0 | 0 | B50 |
| 196,900 | 0 | 0 | 0 | 0 | 0 | B51 |
| 867,700 | 0 | 0 | 0 | 0 | 0 | B65 |
| 435,100 | 0 | 0 | 0 | 0 | 0 | B86 |
| 0 | 1,321,800 | 0 | 0 | 0 | 0 | B88 |
| 334,500 | 120,900 | 0 | 0 | 0 | 0 | B90 |
| 0 | 0 | 0 | 0 | 0 | 0 | B94 |
| 3,795,700 | 37,500 | 0 | 0 | 0 | 0 | B97 |
| 23,210,200 | 3,571,700 | 0 | 57,400 | 180,400 | 1,001,800 | |

University of Wisconsin--Milwaukee
1998-99 Budget
Use of Funds By Major Expenditure - All Funds

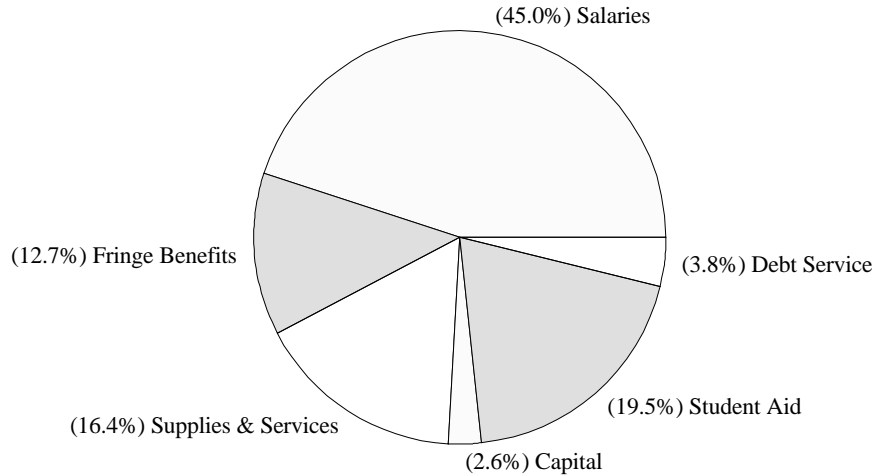

| | 1997-98 | 1998-99 | Change Dollars | Change Percent | 1998-99 % of Total |
|---|---------------|---------------|-------------------|-------------------|-----------------------|
| Staff Compensation | | | | | |
| Unclassified Staff Salaries | \$93,247,900 | \$96,308,100 | \$3,060,200 | 3.3% | 32.1% |
| Classified Staff Salaries | 35,872,300 | 38,472,300 | 2,600,000 | 7.2% | 12.8% |
| Fringe Benefits | 36,280,100 | 38,135,900 | 1,855,800 | 5.1% | 12.7% |
| | 165,400,300 | 172,916,300 | 7,516,000 | 4.5% | 57.7% |
| Supplies, Services & Sales Credits | | | | | |
| Supplies & Services | 63,340,500 | 70,034,600 | 6,694,100 | 10.6% | 23.4% |
| Sales Credits | (18,179,700) | (20,827,600) | (2,647,900) | 14.6% | -6.9% |
| | 45,160,800 | 49,207,000 | 4,046,200 | 9.0% | 16.4% |
| Capital | 7,681,500 | 7,768,500 | 87,000 | 1.1% | 2.6% |
| Student Aid | 56,242,000 | 58,421,600 | 2,179,600 | 3.9% | 19.5% |
| Municipal Services | 465,700 | 442,200 | (23,500) | -5.0% | 0.1% |
| Debt Service | | | | | |
| On Academic Facilities (Note 2) | 9,504,000 | 8,937,700 | (566,300) | -6.0% | 3.0% |
| On Auxiliary Facilities (Note 3) | 1,984,800 | 1,992,100 | 7,300 | 0.4% | 0.7% |
| | 11,488,800 | 10,929,800 | (559,000) | -4.9% | 3.6% |
| Total | \$286,439,100 | \$299,685,400 | \$13,246,300 | 4.6% | 100.0% |

University of Wisconsin--Milwaukee

**Ranked Faculty, Academic Staff and Classified Staff
Paid from All Funds and all Activities***

| <u>Fall</u> | | <u>Headcount</u> | <u>Full-time</u> | <u>Part-time</u> | <u>FTE</u> |
|-------------|------------------|------------------|------------------|------------------|------------|
| 1989 | Ranked Faculty | 803 | 732 | 71 | 770.2 |
| | Academic Staff | 1,044 | 520 | 524 | 720.0 |
| | Classified Staff | 1,344 | 973 | 371 | 1,166.9 |
| | Total | 3,191 | 2,225 | 966 | 2,657.2 |
| 1990 | Ranked Faculty | 813 | 745 | 68 | 779.6 |
| | Academic Staff | 1,137 | 539 | 598 | 759.7 |
| | Classified Staff | 1,340 | 958 | 382 | 1,171.1 |
| | Total | 3,290 | 2,242 | 1,048 | 2,710.4 |
| 1991 | Ranked Faculty | 807 | 745 | 62 | 777.6 |
| | Academic Staff | 1,103 | 550 | 553 | 756.8 |
| | Classified Staff | 1,351 | 964 | 387 | 1,183.6 |
| | Total | 3,261 | 2,259 | 1,002 | 2,718.0 |
| 1992 | Ranked Faculty | 800 | 734 | 66 | 767.9 |
| | Academic Staff | 1,138 | 555 | 583 | 773.6 |
| | Classified Staff | 1,344 | 970 | 374 | 1,175.7 |
| | Total | 3,282 | 2,259 | 1,023 | 2,717.2 |
| 1993 | Ranked Faculty | 786 | 720 | 66 | 754.7 |
| | Academic Staff | 1,222 | 558 | 664 | 814.3 |
| | Classified Staff | 1,301 | 941 | 360 | 1,139.3 |
| | Total | 3,309 | 2,219 | 1,090 | 2,708.3 |
| 1994 | Ranked Faculty | 773 | 706 | 67 | 742.8 |
| | Academic Staff | 1,291 | 580 | 711 | 852.7 |
| | Classified Staff | 1,311 | 931 | 380 | 1,127.9 |
| | Total | 3,375 | 2,217 | 1,158 | 2,723.4 |
| 1995 | Ranked Faculty | 742 | 662 | 80 | 706.8 |
| | Academic Staff | 1,286 | 587 | 699 | 848.4 |
| | Classified Staff | 1,282 | 879 | 403 | 1,106.9 |
| | Total | 3,310 | 2,128 | 1,182 | 2,662.0 |
| 1996 | Ranked Faculty | 729 | 656 | 73 | 696.7 |
| | Academic Staff | 1,298 | 598 | 700 | 862.5 |
| | Classified Staff | 1,271 | 867 | 404 | 1,091.9 |
| | Total | 3,298 | 2,121 | 1,177 | 2,651.1 |
| 1997 | Ranked Faculty | 711 | 650 | 61 | 682.2 |
| | Academic Staff | 1,366 | 633 | 733 | 918.0 |
| | Classified Staff | 1,291 | 863 | 428 | 1,109.0 |
| | Total | 3,368 | 2,146 | 1,222 | 2,709.2 |
| 1998 | Ranked Faculty | 708 | 640 | 68 | 677.8 |
| | Academic Staff | 1,409 | 671 | 738 | 962.9 |
| | Classified Staff | 1,232 | 834 | 398 | 1,065.0 |
| | Total | 3,349 | 2,145 | 1,204 | 2,705.7 |

* Includes all non student employees as of the October payroll - excludes all student employees such as teaching, research and project assistants as well as hourly paid student employees. Persons with appointments split across types are counted in the totals for each appointment. This double counting is relatively small and inflates the total headcount by approximately 50.

University of Wisconsin--Milwaukee

**Unclassified and Classified Staff by Appointment Type
Paid From All Funds and All Activities - October 1998***

| | <u>Headcount</u> | <u>Full-time</u> | <u>Part-time</u> | <u>FTE</u> |
|------------------------------|------------------|------------------|------------------|------------|
| UNCLASSIFIED STAFF | | | | |
| Faculty Appointments | 708 | 640 | 68 | 677.8 |
| Instructional Academic Staff | 644 | 108 | 536 | 295.5 |
| Limited Appointments | 196 | 148 | 48 | 172.5 |
| Non Teaching Academic Staff | 569 | 415 | 154 | 494.9 |
| Total Unclassified Staff | 2,117 | 1,311 | 806 | 1,640.7 |
| CLASSIFIED STAFF | | | | |
| Blue Collar | 225 | 188 | 37 | 214.0 |
| Clerical Staff | 618 | 548 | 70 | 591.9 |
| Limited Term (LTE) | 304 | 23 | 281 | 176.9 |
| Professional | 85 | 75 | 10 | 82.1 |
| Total Classified Staff | 1,232 | 834 | 398 | 1,065.0 |
| UNIVERSITY TOTAL | 3,349 | 2,145 | 1,204 | 2,705.7 |

* Includes all non student employees as of the October payroll - excludes all student employees such as teaching, research and project assistants as well as hourly paid student employees.
Persons with appointments split across types are counted in the totals for each appointment.
This double counting is relatively small and inflates the total headcount by approximately 50.

University of Wisconsin--Milwaukee

**Instructional Staff FTE by Curricular Area
Fall 1998**

| | <u>Ranked Faculty</u> | <u>Academic Staff</u> | <u>Teaching Assistants</u> | <u>Total</u> |
|--|---------------------------|---------------------------|--------------------------------|--------------|
| ALLIED HEALTH PROFESSIONS | | | | |
| Health Care Administration | 3.9 | 0.5 | 0.0 | 4.3 |
| Human Kinetics | 8.2 | 3.2 | 1.5 | 12.9 |
| Health Information Administration | 2.8 | 1.8 | 0.0 | 4.6 |
| Clinical Laboratory Sciences | 4.8 | 3.3 | 1.8 | 9.8 |
| Occupational Therapy | 7.6 | 4.4 | 0.0 | 12.0 |
| Communication Science & Disorders | 6.0 | 4.9 | 0.5 | 11.4 |
| Total | 33.1 | 18.0 | 3.8 | 55.0 |
| ARCHITECTURE & URBAN PLANNING | | | | |
| Architecture | 19.6 | 5.2 | 6.2 | 31.1 |
| Urban Planning | 4.8 | 2.5 | 1.0 | 8.2 |
| Total | 24.4 | 7.7 | 7.2 | 39.3 |
| BUSINESS ADMINISTRATION | | | | |
| | 47.1 | 21.0 | 10.3 | 78.4 |
| EDUCATION | | | | |
| Administrative Leadership | 7.7 | 2.3 | 0.0 | 10.0 |
| Educational Policy/Community Studies | 7.9 | 2.7 | 0.0 | 10.6 |
| Curriculum & Instruction | 18.7 | 12.3 | 0.0 | 31.0 |
| Education | 0.0 | 0.0 | 0.0 | 0.0 |
| Educational Psychology | 15.4 | 8.3 | 2.5 | 26.2 |
| Exceptional Education | 5.6 | 10.9 | 0.0 | 16.5 |
| Total | 55.2 | 36.6 | 2.5 | 94.3 |
| ENGINEERING & APPLIED SCIENCE | | | | |
| Civil Engineering | 10.7 | 1.9 | 1.9 | 14.4 |
| Electr. Engineering & Computer Science | 17.2 | 8.7 | 13.4 | 39.2 |
| Engineering and Applied Science | 0.0 | 0.0 | 0.0 | 0.0 |
| Industrial and Manufacturing Engineering | 5.2 | 3.8 | 1.0 | 10.0 |
| Materials Engineering | 3.7 | 1.2 | 1.7 | 6.6 |
| Mechanical Engineering | 6.9 | 3.6 | 2.2 | 12.7 |
| Total | 43.7 | 19.2 | 20.1 | 83.0 |
| THE ARTS | | | | |
| Art | 21.3 | 11.5 | 2.3 | 35.1 |
| Film | 6.5 | 3.0 | 2.0 | 11.5 |
| Fine Art | 0.0 | 0.0 | 0.0 | 0.0 |
| Music | 22.8 | 13.3 | 0.9 | 36.9 |
| Theatre & Dance | 15.9 | 6.7 | 0.2 | 22.9 |
| Total | 66.5 | 34.5 | 5.3 | 106.3 |

University of Wisconsin--Milwaukee

**Instructional Staff FTE by Curricular Area
Fall 1998**

| | <u>Ranked Faculty</u> | <u>Academic Staff</u> | <u>Teaching Assistants</u> | <u>Total</u> |
|-----------------------------------|---------------------------|---------------------------|--------------------------------|--------------|
| LETTERS AND SCIENCE | | | | |
| L&S HUMANITIES | | | | |
| Art History | 6.2 | 0.4 | 2.2 | 8.7 |
| Communication | 9.2 | 2.7 | 7.0 | 19.0 |
| English | 33.6 | 22.6 | 21.3 | 77.4 |
| French & Italian | 9.6 | 3.3 | 1.9 | 14.8 |
| Honors Program | 0.1 | 5.0 | 0.0 | 5.1 |
| Foreign Languages & Linguistics * | 0.5 | 0.0 | 0.0 | 0.5 |
| Latino Studies | 0.0 | 0.0 | 0.0 | 0.0 |
| L & S Humanities | 0.0 | 0.0 | 0.0 | 0.0 |
| Mass Communications | 5.9 | 5.0 | 2.2 | 13.0 |
| Philosophy | 13.6 | 0.6 | 3.4 | 17.6 |
| Spanish & Portuguese | 4.5 | 7.5 | 3.3 | 15.3 |
| Women's Studies | 0.0 | 0.6 | 0.0 | 0.6 |
| Humanities Subtotal | 83.2 | 47.7 | 41.2 | 172.0 |
| L&S NATURAL SCIENCES | | | | |
| Biological Sciences | 22.6 | 8.0 | 15.5 | 46.1 |
| Chemistry | 11.0 | 9.5 | 19.8 | 40.3 |
| Geology & Geophysical Science | 10.2 | 1.8 | 4.7 | 16.7 |
| Mathematical Sciences | 25.8 | 9.0 | 16.3 | 51.1 |
| Physics and Astronomy | 13.1 | 6.2 | 7.7 | 27.0 |
| Natural Sciences Subtotal | 82.7 | 34.4 | 64.0 | 181.1 |
| L&S SOCIAL SCIENCES | | | | |
| Africology | 4.0 | 3.2 | 0.0 | 7.2 |
| Anthropology | 6.9 | 4.3 | 3.8 | 15.1 |
| Economics | 11.7 | 0.0 | 9.0 | 20.7 |
| Ethnic Studies | 0.0 | 0.0 | 0.0 | 0.0 |
| Geography | 6.8 | 2.3 | 2.6 | 11.7 |
| History | 18.6 | 1.6 | 8.0 | 28.2 |
| Human Resources & Labor Relations | 0.5 | 1.1 | 0.0 | 1.6 |
| International Studies | 0.3 | 3.5 | 0.0 | 3.8 |
| L & S Social Science | 0.0 | 0.0 | 0.0 | 0.0 |
| Peace Studies | 0.0 | 0.1 | 0.0 | 0.1 |
| Political Science | 14.7 | 3.2 | 4.5 | 22.3 |
| Psychology | 15.4 | 5.6 | 16.5 | 37.5 |
| Sociology | 8.9 | 5.4 | 4.8 | 19.1 |
| Urban Studies Program | 4.0 | 2.3 | 0.0 | 6.3 |
| Social Sciences Subtotal | 91.8 | 32.6 | 49.2 | 173.5 |
| L&S TOTAL | 257.7 | 114.7 | 154.3 | 526.6 |

University of Wisconsin--Milwaukee

**Instructional Staff FTE by Curricular Area
Fall 1998**

| | <u>Ranked Faculty</u> | <u>Academic Staff</u> | <u>Teaching Assistants</u> | <u>Total</u> |
|-------------------------------|---------------------------|---------------------------|--------------------------------|--------------|
| LIBRARY & INFORMATION SCIENCE | 7.0 | 6.0 | 0.0 | 13.0 |
| NURSING | | | | |
| Foundations of Nursing | 10.7 | 0.0 | 0.2 | 10.9 |
| Health Maintenance | 8.6 | 0.1 | 0.0 | 8.7 |
| Health Restoration | 6.7 | 0.0 | 0.2 | 6.9 |
| Nursing | 0.0 | 0.0 | 0.0 | 0.0 |
| Total | 26.0 | 0.1 | 0.4 | 26.5 |
| SOCIAL WELFARE | | | | |
| Criminal Justice | 5.5 | 1.7 | 1.8 | 9.0 |
| Social Work | 13.1 | 13.9 | 0.3 | 27.3 |
| Total | 18.6 | 15.6 | 2.2 | 36.3 |
| UNIVERSITY TOTAL | 579.2 | 273.3 | 206.1 | 1058.6 |

Instructional Staff includes faculty, academic staff and teaching assistants in credit-producing departments paid with state instructional funds (Fund 101-2).

The UW System definition of Instructional FTE is used in computing cost per credit and faculty workload; this excludes appointments paid from funds other than 101-2 and appointments outside of credit-producing departments.

* Beginning Fall 1997 Foreign Languages & Linguistics includes the departments of Classics and Hebrew Studies, German, Linguistics and Slavic Languages.

University of Wisconsin--Milwaukee

Instructional Staff FTE by School/College

| <u>Fall</u> | <u>Allied Health</u> | <u>Archi- tecture</u> | <u>Business Admin</u> | <u>Edu- cation</u> | <u>Engi- neering</u> | <u>The Arts</u> | <u>Letters & Science</u> | <u>Library & Info Sci</u> | <u>Nursing</u> | <u>Social Welfare</u> | <u>UWM Total</u> | |
|-------------|----------------------|---------------------------|---------------------------|------------------------|--------------------------|---------------------|--------------------------------------|---|----------------|---------------------------|----------------------|--------|
| 1991 | Ranked Faculty | 31.0 | 26.0 | 45.8 | 67.9 | 53.2 | 79.5 | 333.6 | 6.7 | 31.5 | 18.3 | 693.5 |
| | Academic Staff | 13.7 | 4.2 | 20.8 | 18.0 | 10.8 | 27.5 | 85.1 | 0.7 | 16.3 | 10.1 | 207.2 |
| | Teaching Assistants | 0.0 | 8.3 | 10.4 | 0.0 | 20.2 | 4.8 | 173.0 | 0.3 | 1.3 | 2.5 | 220.8 |
| | Total | 44.7 | 38.5 | 77.0 | 85.9 | 84.2 | 111.8 | 591.7 | 7.7 | 49.1 | 30.9 | 1121.5 |
| 1992 | Ranked Faculty | 29.2 | 24.7 | 50.6 | 69.9 | 50.8 | 82.1 | 308.4 | 6.2 | 32.6 | 21.5 | 676.0 |
| | Academic Staff | 15.5 | 3.2 | 16.8 | 20.3 | 12.3 | 23.2 | 95.1 | 1.2 | 18.1 | 8.3 | 214.0 |
| | Teaching Assistants | 0.0 | 8.9 | 12.4 | 1.3 | 18.7 | 6.0 | 169.1 | 1.3 | 0.8 | 2.5 | 221.0 |
| | Total | 44.7 | 36.8 | 79.8 | 91.5 | 81.8 | 111.3 | 572.6 | 8.7 | 51.5 | 32.3 | 1111.0 |
| 1993 | Ranked Faculty | 29.2 | 27.5 | 47.8 | 61.8 | 50.3 | 73.3 | 303.2 | 7.0 | 29.1 | 20.9 | 650.1 |
| | Academic Staff | 15.3 | 3.1 | 20.0 | 26.8 | 12.3 | 27.5 | 106.6 | 2.2 | 29.6 | 9.8 | 253.2 |
| | Teaching Assistants | 0.0 | 7.6 | 14.2 | 1.0 | 20.6 | 4.6 | 178.3 | 0.0 | 0.7 | 2.5 | 229.5 |
| | Total | 44.5 | 38.2 | 82.0 | 89.6 | 83.2 | 105.4 | 588.1 | 9.2 | 59.4 | 33.2 | 1132.8 |
| 1994 | Ranked Faculty | 29.2 | 24.8 | 46.7 | 64.3 | 50.6 | 71.2 | 305.6 | 8.0 | 28.8 | 18.7 | 647.9 |
| | Academic Staff | 16.9 | 5.9 | 20.2 | 33.4 | 15.6 | 34.3 | 107.8 | 1.2 | 31.4 | 11.5 | 278.1 |
| | Teaching Assistants | 0.3 | 7.1 | 13.0 | 0.8 | 15.0 | 4.8 | 162.3 | 0.0 | 0.4 | 2.0 | 205.7 |
| | Total | 46.4 | 37.8 | 79.9 | 98.5 | 81.2 | 110.3 | 575.7 | 9.2 | 60.5 | 32.2 | 1131.6 |
| 1995 | Ranked Faculty | 29.1 | 27.7 | 42.8 | 59.4 | 46.3 | 69.5 | 283.3 | 8.4 | 27.9 | 17.6 | 612.0 |
| | Academic Staff | 15.8 | 4.3 | 22.0 | 32.3 | 13.7 | 32.2 | 114.3 | 2.3 | 27.5 | 10.9 | 275.3 |
| | Teaching Assistants | 0.5 | 6.9 | 12.5 | 0.5 | 18.1 | 7.5 | 154.8 | 0.0 | 1.0 | 2.8 | 204.6 |
| | Total | 45.4 | 38.9 | 77.3 | 92.2 | 78.1 | 109.2 | 552.4 | 10.7 | 56.4 | 31.3 | 1091.9 |
| 1996 | Ranked Faculty | 29.9 | 28.0 | 45.7 | 61.8 | 48.3 | 60.8 | 277.0 | 8.3 | 28.8 | 19.8 | 608.4 |
| | Academic Staff | 17.0 | 2.8 | 24.6 | 33.8 | 13.1 | 40.3 | 102.1 | 3.6 | 25.7 | 9.8 | 272.8 |
| | Teaching Assistants | 2.0 | 6.1 | 10.8 | 2.3 | 18.6 | 6.4 | 147.8 | 0.0 | 0.5 | 3.3 | 197.8 |
| | Total | 48.9 | 36.9 | 81.1 | 97.9 | 80.0 | 107.5 | 526.9 | 11.9 | 55.0 | 32.9 | 1079.0 |
| 1997 | Ranked Faculty | 30.3 | 27.2 | 41.1 | 59.9 | 44.3 | 67.8 | 268.4 | 6.0 | 23.6 | 19.8 | 588.4 |
| | Academic Staff | 17.5 | 3.8 | 24.0 | 32.4 | 15.7 | 36.6 | 107.3 | 2.5 | 29.5 | 9.8 | 279.1 |
| | Teaching Assistants | 3.3 | 6.6 | 12.2 | 3.0 | 19.5 | 3.2 | 158.9 | 0.0 | 0.3 | 2.7 | 209.7 |
| | Total | 51.1 | 37.6 | 77.3 | 95.3 | 79.5 | 107.6 | 534.6 | 8.5 | 53.4 | 32.3 | 1077.2 |
| 1998 | Ranked Faculty | 33.1 | 24.4 | 47.1 | 55.2 | 43.7 | 66.5 | 257.7 | 7.0 | 26.0 | 18.6 | 579.3 |
| | Academic Staff | 18.0 | 7.7 | 21.0 | 36.6 | 19.2 | 34.5 | 114.7 | 6.0 | 0.1 | 15.6 | 273.4 |
| | Teaching Assistants | 3.8 | 7.2 | 10.3 | 2.5 | 20.1 | 5.3 | 154.3 | 0.0 | 0.4 | 2.2 | 206.1 |
| | Total | 54.9 | 39.3 | 78.4 | 94.3 | 83.0 | 106.3 | 526.7 | 13.0 | 26.5 | 36.4 | 1058.8 |

Instructional Staff includes faculty, academic staff and teaching assistants in credit-producing departments paid with state instructional funds (Fund 101-2).

The UW System definition of Instructional FTE is used in computing cost per credit and faculty workload; this excludes appointments paid from funds other than 101-2 and appointments outside of credit-producing departments.

UNIVERSITY OF WISCONSIN MILWAUKEE

ORGANIZATION CHART

| | | |
|---|---|---|
| <p>Chancellor</p> <p>Nancy L. Zimpher</p> | <p>< Academic Affairs</p> <p>Provost and Vice Chancellor</p> <p>Kenneth L. Watters</p> | <p>< Deans</p> <p>Allied Health Professions (Acting) Architecture and Urban Planning Business Administration Education Engineering and Applied Science (Interim) School of the Arts Graduate School Letters and Science Library & Information Science Nursing Social Welfare Outreach and Continuing Education Director, Golda Meir Library Director, Information and Media Technologies</p> <p><i>Randall S. Lambrecht</i> <i>Robert C. Greenstreet</i> <i>Charles O. Kroncke</i> <i>William B. Harvey</i> <i>S.H. Chan</i> <i>Kate Davy</i> <i>William R. Rayburn</i> <i>Marshall R. Goodman</i> <i>Mohammed Aman</i> <i>Sharon E. Hoffman</i> <i>James A. Blackburn</i> <i>Susan Kelly</i> <i>Peter Watson-Boone</i> <i>Joseph Douglas</i></p> |
| | | <p>< Academic Opportunity Center Human Resources Pre-College Center and Mini Courses</p> <p>Student Accessibility Center Upward Bound</p> |
| | <p>< Administrative Affairs</p> <p>Assistant Chancellor</p> <p>Donald G. Melkus</p> | <p>< Business and Financial Services Campus Facilities Environmental Health, Safety and Risk Management</p> <p>Internal Audit Physical Plant Services University Police</p> |
| | <p>< General Educational Administration</p> <p>Diversity/Compliance Assistant Chancellor</p> <p>Charmaine P. Clowney</p> <p>Development & Alumni Relations Special Asst. to the Chancellor</p> <p>Jon Helminiak</p> <p>Legal Affairs Sr. University Legal Counsel</p> <p>P. J. Boylan</p> <p>Secretary of the University</p> <p>George S. Baker</p> <p>University Relations Assistant Chancellor</p> <p>Sandra Hoeh-Lyon</p> | <p>< Alumni Relations Development</p> <p>< Community and Governmental Liaison News Services and Publications</p> |
| <p>< Student Affairs</p> <p>Assistant Chancellor</p> <p>William W. Mayrl</p> | <p>< Athletics</p> <p>Auxiliary Services -- Bookstore -- Dining Services -- Residence Life -- Union</p> <p>Children's Center</p> <p>Dean of Students -- Student Life -- Women's Center</p> | <p>Enrollment Services -- Admissions -- Records -- Registration -- Testing</p> <p>Financial Aid and Student Employment Services</p> <p>Recruitment and Outreach</p> <p>Student Health Center</p> |
| <p>Custodian of the Records Exec. Asst. to the Chancellor</p> <p>Kay M. Magowan</p> | | |

University of Wisconsin--Milwaukee

Campus Acreage by County

| <u>Campus/County</u> | <u>Total Acreage</u> | <u>Main Campus</u> | <u>Non-Contiguous Property</u> | | <u>Arboretums</u> | |
|--------------------------|----------------------|--------------------|--------------------------------|-----------------|-------------------|-------------------------|
| | | | <u>Acres</u> | <u>Property</u> | <u>Acres</u> | <u>Property</u> |
| MILWAUKEE COUNTY | | | | | | |
| City of Milwaukee | 100.05 | 73.15 | 8.09 | Off Campus | 18.81 | Downer Woods |
| DODGE COUNTY | | | | | | |
| Town of Hubbard | 77.00 | | | | 33.00 | Beech Woods |
| | | | | | 44.00 | Neda Mines |
| Town of Williamstown | 30.15 | | | | 30.15 | Beech Woods |
| KENOSHA COUNTY | | | | | | |
| Town of Bristol | 6.16 | | | | 6.16 | Benedict Prairie |
| OZAUKEE COUNTY | | | | | | |
| Town of Saukville | 299.10 | | | | 299.10 | Saukville Field Station |
| WASHINGTON COUNTY | | | | | | |
| Town of Richfield | 7.00 | | | | 7.00 | Thiemann Property |
| Town of Erin | 20.00 | | | | 20.00 | Prescott Property |
| WAUKESHA COUNTY | | | | | | |
| Village of Chenequa | 5.00 | | | | 5.00 | Reuss Property |
| UNIVERSITY TOTAL | 544.46 | 73.15 | 8.09 | | 463.22 | |

NOTE: Table excludes Great Lakes Research Facility (reported under UW-System).

University of Wisconsin--Milwaukee

Campus Acreage by County

| <u>Campus/County</u> | <u>Total Acreage</u> | <u>Main Campus</u> | <u>Non-Contiguous Property</u> | | <u>Arboretums</u> | |
|--------------------------|----------------------|--------------------|--------------------------------|-----------------|-------------------|-------------------------|
| | | | <u>Acres</u> | <u>Property</u> | <u>Acres</u> | <u>Property</u> |
| MILWAUKEE COUNTY | | | | | | |
| City of Milwaukee | 100.05 | 73.15 | 8.09 | Off Campus | 18.81 | Downer Woods |
| DODGE COUNTY | | | | | | |
| Town of Hubbard | 77.00 | | | | 33.00 | Beech Woods |
| | | | | | 44.00 | Neda Mines |
| Town of Williamstown | 30.15 | | | | 30.15 | Beech Woods |
| KENOSHA COUNTY | | | | | | |
| Town of Bristol | 6.16 | | | | 6.16 | Benedict Prairie |
| OZAUKEE COUNTY | | | | | | |
| Town of Saukville | 299.10 | | | | 299.10 | Saukville Field Station |
| WASHINGTON COUNTY | | | | | | |
| Town of Richfield | 7.00 | | | | 7.00 | Thiemann Property |
| Town of Erin | 20.00 | | | | 20.00 | Prescott Property |
| WAUKESHA COUNTY | | | | | | |
| Village of Chenequa | 5.00 | | | | 5.00 | Reuss Property |
| UNIVERSITY TOTAL | 544.46 | 73.15 | 8.09 | | 463.22 | |

NOTE: Table excludes Great Lakes Research Facility (reported under UW-System).

University of Wisconsin--Milwaukee

Campus Acreage by County

| <u>Campus/County</u> | <u>Total Acreage</u> | <u>Main Campus</u> | <u>Non-Contiguous Property</u> | | <u>Arboretums</u> | |
|--------------------------|----------------------|--------------------|--------------------------------|-----------------|-------------------|-------------------------|
| | | | <u>Acres</u> | <u>Property</u> | <u>Acres</u> | <u>Property</u> |
| MILWAUKEE COUNTY | | | | | | |
| City of Milwaukee | 100.05 | 73.15 | 8.09 | Off Campus | 18.81 | Downer Woods |
| DODGE COUNTY | | | | | | |
| Town of Hubbard | 77.00 | | | | 33.00 | Beech Woods |
| | | | | | 44.00 | Neda Mines |
| Town of Williamstown | 30.15 | | | | 30.15 | Beech Woods |
| KENOSHA COUNTY | | | | | | |
| Town of Bristol | 6.16 | | | | 6.16 | Benedict Prairie |
| OZAUKEE COUNTY | | | | | | |
| Town of Saukville | 299.10 | | | | 299.10 | Saukville Field Station |
| WASHINGTON COUNTY | | | | | | |
| Town of Richfield | 7.00 | | | | 7.00 | Thiemann Property |
| Town of Erin | 20.00 | | | | 20.00 | Prescott Property |
| WAUKESHA COUNTY | | | | | | |
| Village of Chenequa | 5.00 | | | | 5.00 | Reuss Property |
| UNIVERSITY TOTAL | 544.46 | 73.15 | 8.09 | | 463.22 | |

NOTE: Table excludes Great Lakes Research Facility (reported under UW-System).

University of Wisconsin--Milwaukee

Space Inventory Data
Types of Assignable Square Footage
1998-99

| | <u>Classroom</u> | <u>Labs</u> | <u>Research</u> | <u>Office</u> | <u>Library</u> | <u>Physical Education</u> | <u>Special</u> |
|-----------------------------|------------------|-------------|-----------------|---------------|----------------|---------------------------|----------------|
| MAIN CAMPUS | | | | | | | |
| Alumni House | . | . | . | 6,372 | . | . | . |
| AUP Building | 4,617 | 52,185 | 13,246 | 10,178 | . | . | . |
| Bolton Hall | 21,175 | 11,379 | 8,630 | 47,466 | . | . | 359 |
| Bus Shelter | . | . | . | . | . | . | . |
| Business Administration Bld | 29,817 | 9,640 | 6,458 | 43,042 | . | . | 85 |
| Central Heating Plant | . | . | . | 479 | . | . | . |
| Chancellor's Residence | . | . | . | . | . | . | . |
| Chapman Hall | . | . | . | 16,009 | . | . | . |
| Chemistry Building | 8,408 | 32,999 | 33,570 | 8,760 | . | . | 95 |
| Cunningham Hall | 5,467 | 14,046 | 5,491 | 22,164 | . | . | 12,888 |
| Curtin hall | 7,974 | 10,723 | 3,551 | 36,353 | . | . | 194 |
| EMS Building | 17,656 | 31,793 | 48,998 | 40,915 | 2,725 | . | 413 |
| Enderis Hall | 6,367 | 30,805 | 12,241 | 47,848 | 1,763 | . | 4,071 |
| Engelmann hall | 4,974 | . | . | 22,900 | . | 16,723 | 6,484 |
| Fine Arts Center | 3,541 | 38,942 | 1,841 | 13,161 | . | . | 1,224 |
| Garland Hall | 879 | 1,890 | 8,936 | 12,854 | . | . | . |
| Greene Hall | . | . | . | 672 | . | . | . |
| Greene Museum | . | . | . | . | . | . | . |
| Grounds Equipment Bldg | . | . | . | . | . | . | . |
| Grounds Storage Bldg | . | . | . | . | . | . | . |
| Grounds Vehicle Bldg | . | . | . | . | . | . | . |
| Hefter Center | . | . | . | 1,660 | . | . | . |
| Holton Hall | 4,048 | 237 | 269 | 23,835 | . | . | 108 |
| Johnston Hall | 432 | 2,429 | 730 | 8,078 | . | . | 285 |
| Klotsche Center | . | 1,556 | . | 2,252 | . | 86,112 | . |
| Kunkle Center | . | . | 177 | 3,906 | . | . | . |
| Lapham Hall | 13,723 | 37,991 | 58,708 | 15,436 | . | . | 6,995 |
| Meir Library | 1,036 | . | 946 | 16,009 | 240,332 | . | 6,694 |
| Mellencamp Hall | . | . | . | 23,961 | . | . | 2,745 |
| Merrill Hall | 12,246 | 2,477 | 2,061 | 2,108 | . | . | . |
| Mitchell Hall | 7,284 | 39,649 | 2,878 | 44,857 | . | . | 3,666 |
| Norris Health Center | . | . | . | 1,733 | . | . | . |
| North Building | . | . | . | 12,658 | . | 2,732 | . |
| Pearse Hall | . | 3,647 | 12,550 | 1,261 | . | . | 3,430 |
| Physics Building | 16,203 | 9,450 | 25,728 | 11,467 | . | . | 117 |
| Pumping Station | . | . | . | . | . | . | . |
| Purin Hall | . | . | . | . | . | . | . |
| Sabin Hall | 7,093 | 15,899 | . | 5,668 | . | . | . |
| Sandburg Hall | . | . | . | 26,997 | . | . | . |
| Student Union | . | . | . | 19,261 | . | . | . |
| Vogel Hall | . | . | . | 953 | . | . | . |
| Total Main Campus | 172,940 | 347,737 | 247,009 | 551,273 | 244,820 | 105,567 | 49,853 |

University of Wisconsin--Milwaukee

**Space Inventory Data
Types of Assignable Square Footage
1998-99**

| | <u>Classroom</u> | <u>Labs</u> | <u>Research</u> | <u>Office</u> | <u>Library</u> | <u>Physical Education</u> | <u>Special</u> |
|------------------------------|------------------|-------------|-----------------|---------------|----------------|-------------------------------|----------------|
| OFF CAMPUS | | | | | | | |
| Great lakes Greenhouse | . | . | 2,373 | . | . | . | . |
| Great Lakes Research | . | . | 80,961 | . | . | . | . |
| Kenilworth Building | . | . | 97,419 | 7,552 | . | . | . |
| Saukville Barn | . | . | . | . | . | . | 5,700 |
| Saukville Garden Shed | . | . | . | . | . | . | 576 |
| Saukville Greenhouse | . | . | . | . | . | . | 240 |
| Saukville Managers Res. | . | . | . | . | . | . | . |
| Saukville Overnight Quarter | . | . | . | . | . | . | 1,812 |
| Saukville Lab Building | . | . | 2,149 | . | . | . | . |
| Saukville Machine Shed | . | . | . | . | . | . | 1,878 |
| Saukville Service Bldg. | . | . | 1,940 | . | . | . | . |
| Univ. Ctr. for Continuing Ed | . | . | . | 27,809 | . | . | 2,174 |
| Total Other | 0 | 0 | 184,842 | 35,361 | 0 | 0 | 12,380 |
| UW-MILWAUKEE TOTAL | 172,940 | 347,737 | 431,851 | 586,634 | 244,820 | 105,567 | 62,233 |

| <u>General</u> | <u>Support</u> | <u>Unclass- ified</u> | <u>Res/Health</u> | <u>Total Assignable Sq. Ft.</u> | <u>Total Gross Sq. Ft.</u> | |
|----------------|----------------|---------------------------|-------------------|---|--------------------------------|------------------------------|
| | | | | | | MAIN CAMPUS |
| 4,218 | . | . | . | 10,590 | 23,233 | Alumni House |
| 4,647 | 120 | . | . | 84,993 | 143,378 | AUP Building |
| 921 | 2,358 | . | . | 92,288 | 153,085 | Bolton Hall |
| . | . | . | . | 0 | 354 | Bus Shelter |
| 251 | 94,259 | . | . | 183,552 | 261,308 | Business Administration Bldg |
| . | . | . | . | 479 | 27,395 | Central Heating Plant |
| . | . | . | 4,400 | 4,400 | 10,000 | Chancellor's Residence |
| 1,794 | . | . | . | 17,803 | 34,806 | Chapman Hall |
| . | 70 | . | . | 83,902 | 149,596 | Chemistry Building |
| 2,586 | 979 | . | . | 63,621 | 110,634 | Cunningham Hall |
| 1,617 | 775 | . | . | 61,187 | 117,189 | Curtin hall |
| 2,797 | 64,548 | 6,111 | . | 215,956 | 317,436 | EMS Building |
| 270 | 382 | . | . | 103,747 | 178,216 | Enderis Hall |
| 624 | 4,068 | . | . | 55,773 | 102,103 | Engelmann hall |
| 14,452 | 378 | 40,002 | . | 113,541 | 220,735 | Fine Arts Center |
| 377 | 120 | . | . | 25,056 | 59,262 | Garland Hall |
| 2,092 | 412 | . | . | 3,176 | 5,298 | Greene Hall |
| . | . | . | . | 0 | 3,354 | Greene Museum |
| . | 897 | . | . | 897 | 960 | Grounds Equipment Bldg |
| . | 700 | . | . | 700 | 730 | Grounds Storage Bldg |
| . | . | . | . | 2,000 | 2,100 | Grounds Vehicle Bldg |
| 4,058 | . | 8,863 | . | 14,581 | 24,139 | Hefter Center |
| 748 | 669 | . | . | 29,914 | 60,533 | Holton Hall |
| . | . | . | . | 11,954 | 22,317 | Johnston Hall |
| . | 809 | . | . | 90,829 | 124,000 | Klotsche Center |
| 26,719 | 53 | 853 | . | 31,708 | 59,451 | Kunkle Center |
| 861 | 1,130 | 12,328 | . | 147,172 | 279,694 | Lapham Hall |
| 5,242 | 3,324 | . | . | 273,583 | 394,208 | Meir Library |
| . | . | . | . | 26,706 | 40,708 | Mellencamp Hall |
| . | 341 | . | . | 19,233 | 43,155 | Merrill Hall |
| 3,644 | 7,316 | . | . | 109,294 | 194,488 | Mitchell Hall |
| . | . | . | 5,232 | 6,965 | 14,180 | Norris Health Center |
| . | 79 | . | . | 15,789 | 23,645 | North Building |
| . | . | . | . | 20,888 | 31,200 | Pearse Hall |
| 1,352 | 1,743 | . | . | 66,060 | 108,329 | Physics Building |
| . | . | . | . | 0 | 1,334 | Pumping Station |
| . | . | . | 16,577 | 15,003 | 20,923 | Purin Hall |
| 1,102 | 1,107 | 4,746 | . | 35,615 | 55,209 | Sabin Hall |
| 44,057 | 122,869 | . | 242,743 | 436,666 | 610,369 | Sandburg Hall |
| 173,869 | 151,153 | . | . | 344,283 | 489,846 | Student Union |
| 6,310 | . | . | . | 7,263 | 12,578 | Vogel Hall |
| 304,608 | 460,659 | 72,903 | 268,952 | 2,827,167 | 4,531,478 | Total Main Campus |

| <u>General</u> | <u>Support</u> | <u>Unclass- ified</u> | <u>Res/Health</u> | <u>Total Assignable Sq. Ft.</u> | <u>Total Gross Sq. Ft.</u> | |
|----------------|----------------|---------------------------|-------------------|---|--------------------------------|-------------------------------|
| . | . | . | . | 2,373 | 2,400 | OFF CAMPUS |
| . | . | . | . | 80,961 | 126,130 | Great lakes Greenhouse |
| 580 | 266,321 | . | . | 371,872 | 490,502 | Great Lakes Research |
| . | . | . | . | 5,700 | 5,800 | Kenilworth Building |
| . | . | . | . | 576 | 625 | Saukville Barn |
| . | . | . | . | 240 | 258 | Saukville Garden Shed |
| . | . | . | 1,389 | 1,389 | 4,050 | Saukville Greenhouse |
| . | . | . | . | 1,812 | 4,300 | Saukville Managers Res. |
| . | . | . | . | 2,149 | 3,165 | Saukville Overnight Quarters |
| . | . | . | . | 1,878 | 2,031 | Saukville Lab Building |
| . | . | . | . | 1,940 | 2,398 | Saukville Machine Shed |
| 29,123 | 3,631 | . | . | 62,737 | 109,000 | Saukville Service Bldg. |
| | | | | | | Univ. Ctr. for Continuing Edu |
| 29,703 | 269,952 | 0 | 1,389 | 533,627 | 750,659 | Total Other |
| 334,311 | 730,611 | 72,903 | 270,341 | 3,360,794 | 5,282,137 | UW-MILWAUKEE TOTAL |

Definitions of Terms Used in the Fact Book

| | |
|----------------------------------|---|
| ACADEMIC AREA: | School or college, such as Letters and Science, Education, Nursing, etc. |
| AGE: | Student ages are computed as of August 31, 1998. |
| AREA OF STUDY or CLASSIFICATION: | Indicates the student's course of study and/or degree program. Also called the Student Classification. |
| CURRENT ENTRY STATUS: | <p>New: The student is in his/her first semester at UWM as a new freshman or new graduate student.</p> <p>Continuing: The student is continuing at UWM at the same level (undergraduate, special or graduate) as in the immediately preceding semester.</p> <p>Reentry: The student is returning to UWM at the same level as their last enrollment at UWM after an absence of one or more semesters.</p> <p>Transfer: An advanced standing student in his/her first semester at UWM as a transfer from another college or as a special student.</p> |
| EVENING STUDENT: | A student taking classes only in the evening (4:30 pm or later) or on weekends. |
| FTE: | One Full-Time Equivalent student equates to a non-graduate student taking 15 credits, a master's student taking 12 credits, or a doctoral student taking 7 credits. |
| GPO FUNDS: | General Program Operations Fund: Money from several sources pooled together for budget and expenditure purposes. This is the largest single operational fund and includes a state appropriation for operations, student academic fee receipts and a small portion of federal indirect cost reimbursement. The fund number is 101. |
| MAJOR/OPTION: | The particular field in which a student has chosen to take concentrated work. Majors are recorded only for juniors, seniors and graduate students in this report. |

| | |
|--------------------|---|
| NDC: | A Non-Degree Candidate in the graduate school is a student earning graduate credit who is not enrolled in a master's or doctoral program. |
| NON-GRADUATE: | A collective term for undergraduate degree students and undergraduate special students. |
| PART-TIME STUDENT: | A non-graduate student carrying less than 12 credits or a graduate student carrying less than 8 credits. |
| RESIDENT BY FEE: | A student assessed resident tuition and fees. |
| SPECIAL STUDENT: | A student earning undergraduate course credits who is not working towards a degree at UWM. |
| UNDERGRADUATE: | A collective term for freshmen, sophomores, juniors and seniors. Does not include special students. |
| YEAR IN SCHOOL: | The student's class standing (freshman, sophomore, etc.) based on credits earned in their academic area. Also called Year Status or Year in School. |