



ORGANIZATIONS

The world is very old,
And generations pass, as they have passed,
A troop of shadows moving with the sun . . .
LONGFELLOW





Gene Miller, Warren Rogers, Dawn Bergstrom, Carol Hanson, Charles E. Smith, Ron Skone, Karl Schmid, Wayne Hendrickson, Jim Norrish, Gary Wagenbach, Dennis Seefeldt.

Student Senate

PRESIDENT *Ron Skone*
 VICE-PRESIDENT *Karl Schmid*
 SECRETARY *Carol Hanson*
 TREASURER *Charles E. Smith*

It is the aim of the Student Senate to promote the best interests of the college, and to develop a spirit of cooperation and good fellowship through the school. The Senate then acts as a liaison body between the students and the administration.

The Student Senate consists of eleven members, four of whom are class presidents. The other members are elected annually from the student body at large. This group meets weekly on Monday nights, and all interested students and faculty members may attend.

This year, the Senate reorganized student organizations into divisions of academic professional, academic interest, academic recognition, religious, social, and social interest. This was due to the fact that so many groups had overlapping functions and activities. A point system was developed and instituted in an effort to stimulate greater competition among the larger organizations for major social events on campus. Under this system, the organization compiling the largest number of points at the end of the year is presented with a trophy for this outstanding achievement.

Student Center Governing Board

Students and faculty members work together to determine policies for the operation of the Hagestad Student Center at the Student Center Governing Board meetings.

Three student members, who may be re-appointed following years, are selected by the Student Senate. The chairman of the group must have served on the Board one year previously. Also on the Board are the vice-president of the Student Senate, and the chairmen of the Student Center Activities, Public Relations, and Social Committees.

The faculty representatives, Nancy Knaak, B. J. Rozehnal, Richard Reynolds, Robert Brock, and Earl Lewis, have no voting privileges in Board affairs.

The group works closely with the Student Center committees listed above and the Student Senate.

CHAIRMAN *Bob Agranoff*
SECRETARY-TREASURER *Mildred Seeger*



Mildred Seeger, Kenneth Zahorski, Jean McMillan, Bob Agranoff, Karl Schmid, Dan Porfilio, Chuck Brictson, Gloria Grover.

Social Committee

CHAIRMAN Charles Britson
SECRETARY-TREASURER Linda Berg
ADVISORS Robert Brock
 Richard Reynolds

The Social Committee is comprised of students appointed by the Student Senate to plan and carry out social activities of interest to all students. It also assists other groups during all-school events.



Seated: Lu Ann Cipov, Edwin Churchill, Edith Walker, Gloria Grover, Gene Miller, Ben Stahl, Becky Heiting, Jean McMillan;
Standing: Fred Froelich, Jim DeLestry.

Student Center Activities Committee

CHAIRWOMAN Jean McMillan
SECRETARY-TREASURER Gloria Grover
ADVISORS Richard Reynolds
 Robert Brock



Jacquelyn Berquist, Linda Berg, Jean Albert, Ronald Zirbel, Mike McEvoy, Charles Britson

In association with the Hagestad Student Center, the Student Center Activities Committee provides a social, cultural, recreational, and educational program for the students, faculty, and alumni of the college. Its members planned a varied program which included art shows, jam sessions, game room activities, and a lecture series.



Seated: Robert Pruzek, Criss Jelen, Yvonne Hendrickson, Carol Hanson, Judy Daft, Karl Schmid; *Standing:* Dennis Seefeldt, Harland Carlson, Gary Baum, Eugene Haas, Ray Kozub, Frank Fox, James Meacham.

Composed of the presidents of all campus organizations, the Student Advisory Council meets to help individual groups solve major problems, and to provide a communication outlet for groups in working together toward the betterment of campus relationships and activities.

PRESIDENT *Dennis Seefeldt*
 SECRETARY *Carol Hanson*

A. W. S.



*Valentine King and Queen,
James Beebe and Florence Nickolaus*

All women on campus are members of the Associated Women Students organization, which seeks to promote the interests of the co-ed and to plan yearly activities for the group. Comprised of representatives from Hathorn Hall, Hathorn Cottage, off-campus homes, commuters, town girls, and members-at-large, the A.W.S. Board serves as a governing body for campus women. The Faculty Women's Tea, Valentine Formal, Mother's Day Banquet, Senior Women's Banquet, and a tea for off-campus housemothers were some of their activities this year. The group also co-sponsored the Margaret Bourke-White lecture with the American Association of University Women and co-sponsored a May style show with Hathorn Hall.

PRESIDENT Kathleen Hartwig
VICE-PRESIDENT Edith O'Mera
SECRETARY Bernice Amundson
TREASURER Judith Monchilovich
I. A. W. S. COORDINATOR Gloria Grover
ADVISOR Nancy Knaak



Row One: Gloria Grover, Criss Jelen, Carol Christensen, Judy Monchilovich, Bernice Amundson, Judy Daft; Row Two: Kay Christianson, Connie James, Kathy Hartwig, Edie O'Mera, Lois Kochenderfer, Carol Murphy, Dodie Braun.

The objectives of the councils of the three dormitories on the River Falls campus (Hathorn Hall for women, Prucha Hall and Stratton Hall for men) are to determine and maintain such standards of dorm living which will reflect creditably on campus. They also plan social activities.

Stratton Hall

PRESIDENT John Boortz
 VICE-PRESIDENT Jim Lukasiewicz
 SECRETARY Dave Fellenz
 TREASURER Sam Yee
 ADVISOR William Manning



Row One: George Petricka, Lance Hittman, John Boortz; Row Two: James Lukasiewicz, Tom Brickner, Bradley Taft.



Seated: Mary Ann Walsh, Mary Viitanen, Criss Jelen, Gloria Mack, Edith Walker; Standing: Lona Jean Frank, Edie O'Mera.

Hathorn Hall

PRESIDENT Criss Jelen
 VICE-PRESIDENT Gloria Mack
 SECRETARY Mary Viitanen
 TREASURER Edith Walker

Prucha Hall

PRESIDENT Tom Knutson
 VICE-PRESIDENT Don Koepnick
 SECRETARY-TREASURER Don Rubin
 ADVISOR George Curtis



Seated: Don Stockley, Don Ruben, Lyle Lasley, John Hanson, Don Koepnick; Standing: Ben Stahl, Dale Schickowski, Dean Mead.

Foundation Committee

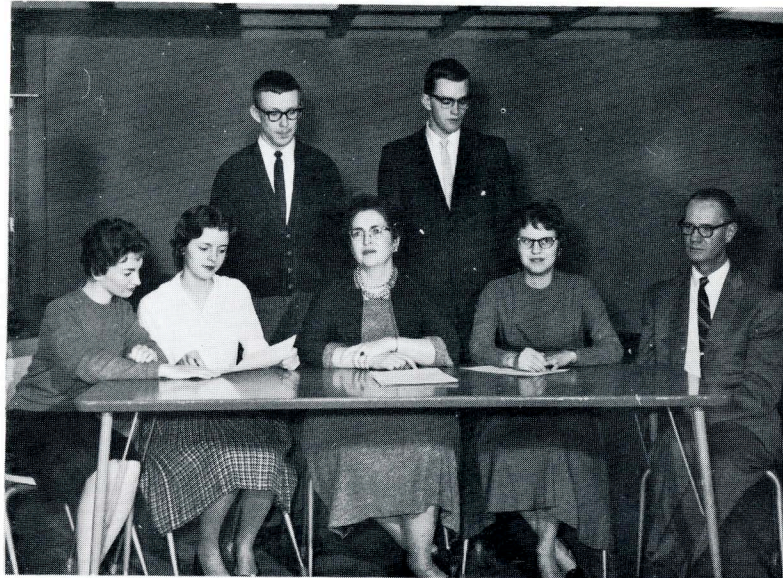

Becky Heiting, Jean McMillan, Marion Hawkins, advisor, Marjorie Wallen, Walter Engler, advisor, James Schwenk, Jackson Huntley.

CHAIRMAN *Marge Wallen*
 SECRETARY *Linda Ruder*
 TREASURER *Jim Schwenk*
 ADVISORS *Nancy Knaak*
 Walter Engler
 Marion Hawkins
 James Murphy

The Student Foundation Committee, comprised of students and faculty members with Miss Hawkins as advisor, is concerned each year with raising money for campus goals. This year the project was to raise the funds needed to purchase the Bronze Falcon to place on the front wall of Karges Physical Education building.

An innovation with this year's money-raising campaign was the 'College Bowl' contest with Eau Claire. Falcon victors were Wayne Handlos, Richard Moe, Wayne Hendrickson, and John Hanson. James Murphy of the Campus School was master of ceremonies, Dr. Edward Peterson was parliamentarian, and Dr. Allen Love coached the group. \$68.50 was collected for the "B.B." project to add to the \$1300 raised from other endeavors.

Liberal Arts Committee

A new group on campus, the Student Liberal Arts Placement Committee was formed in 1959 to work as a liaison body between seniors enrolled in liberal arts and the Placement Bureau. The group provides employment contacts with leading industries in Minneapolis and St. Paul. James Durning, Ron Skone, and Neil Tollander fostered the orientation of this committee.

CO-CHAIRMEN *Jim Durning*
 Neil Tollander
 Ron Skone
 ADVISOR *Gordon Stone*



Ron Skone, Neil Tollander.

Concert and Lecture Committee

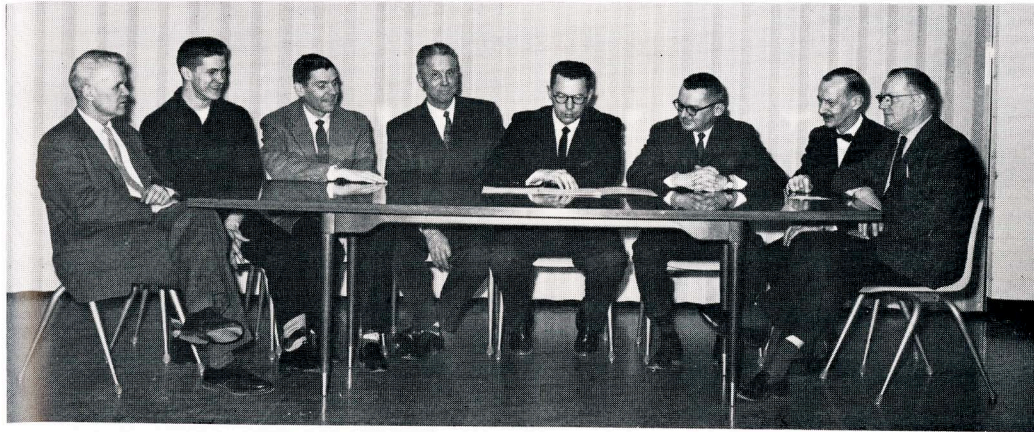

CHAIRMAN *William Abbott*
SECRETARY *Richard Darr*

Martin Laakso, David Nichols, William Ammerman, Chauncey King, William Abbott, Richard Darr, Floyd Overly, Nicholas Jadinak. Absent: Ronald Perrier, Carol Hanson.

A lecture by Milton Mayer, writer, and concerts by the Rochester Male Chorus and the Pro Arte Quartete of Madison were included among the eight programs sponsored by the Concert and Lectures Committee. An organization comprised of students and faculty members, the committee scheduled a balance of musical programs and lectures of various types. They planned the entire year's program in advance, with the assistance of commercial bookers throughout the United States.

Falcon Film Society

CHAIRMAN *Ron Perrier*

Bringing foreign and American quality films which students ordinarily might not have an opportunity to see is the responsibility of the Falcon Film Society, now in its second year of existence. "La Strada," "Bicycle Thief," "Orpheus," "Grand Hotel," "Rash-O-Min," "Gazebo," "Carnival in Flanders," and "I Am a Camera" were shown on campus by the group this year.



Clair Brohough, Alan Case, Ronald Perrier, Wayne Wolfe, advisor.

The Season

LOOK HOMEWARD, ANGEL THOMAS WOLFE
Directed by Dr. Blanche Davis

GLORIA MUNDI PATRICIA BROWN
Directed by Barbara Christy

THE UGLY DUCKLING A. A. MILNE
Directed by Ronald Perrier

BILLY BUDD HERMAN MELVILLE
Directed by Donald Borchardt

THE HOUSE OF BERNARDA ALBA ..
FEDERICO GARCIA LORCA
Directed by Dr. Blanche Davis

DRAMA OF OUR TIMES....*Directed by Dr. Blanche Davis*

IT SHOULD HAPPEN TO A DOG .. WOLF MANKOWITZ

THE SAND BOX EDWARD ALBEE

PROFESSOR TARANNE ARTHUR ADAMOV

IMPROMPTU TAD MOSEL

YES, NO FREDRICK TRAUTMANN

Theatre

God save Captain Vere! — Billy Budd

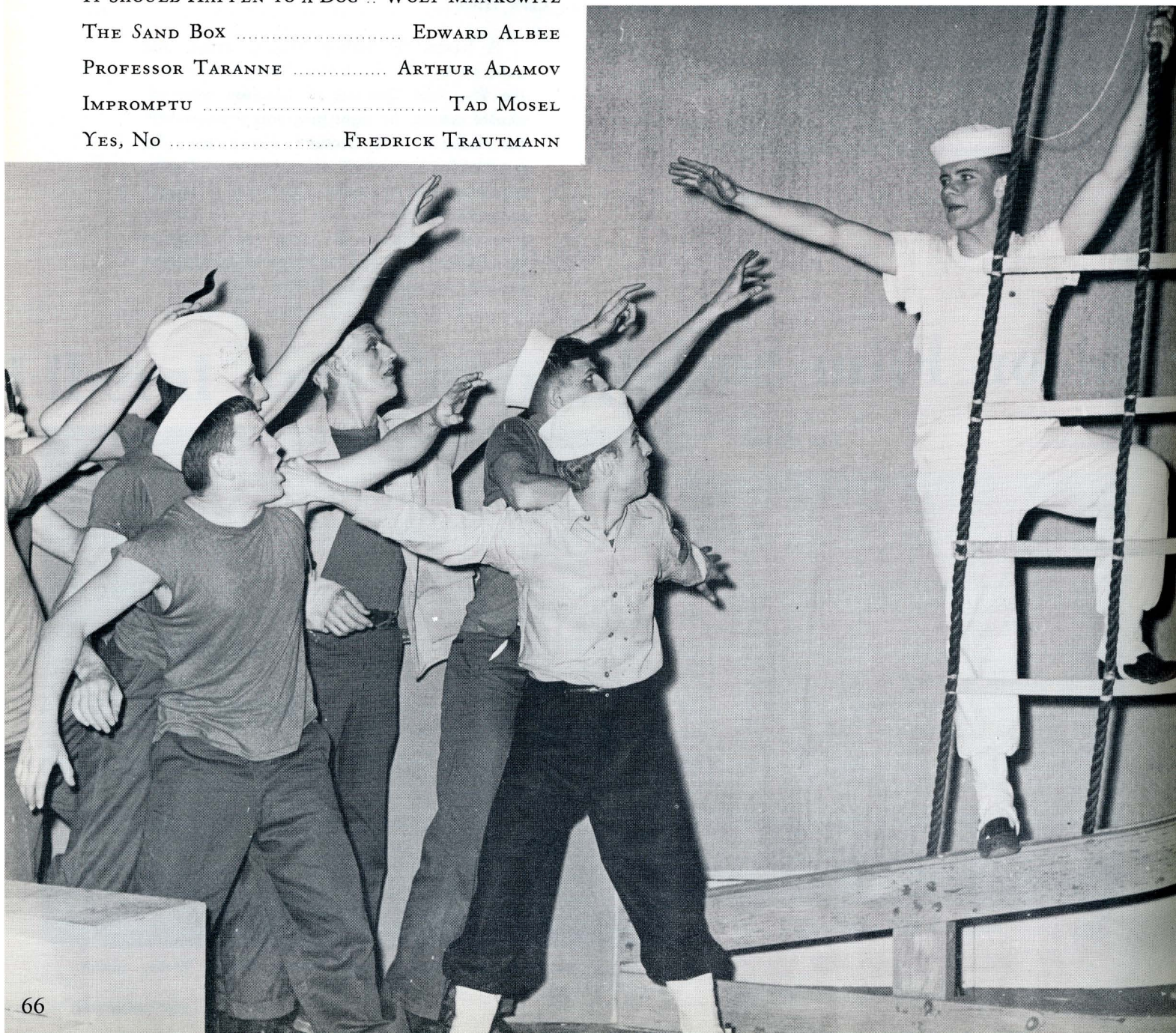

THERE ARE SO MANY THINGS THE AUDIENCE DOESN'T SEE AND CAN'T FEEL WITH THE CAST . . .

Itchy wigs and make-up under hot lights, 'J.B.' (Jim Hay) ordering a few (girls, usually) to clean paint buckets . . . striking the set — and traditional strike night parties . . . throwing pearls against walls for sound effects . . . looking out to see 'Mama' Wonderly, second row center, during each performance . . . the comments, the encouragement from Dr. Davis and Mr. Borchert . . . the personal desire to do well . . . and later, the feeling of 'being' the part on stage and not realizing that there is an audience . . . the work, the pressure, and the lost feeling when it's all over . . .



Do you want to hear some Keats, Helen? — Look Homeward, Angel



*I'm famous,
people respect me
. . Professor Taranna*

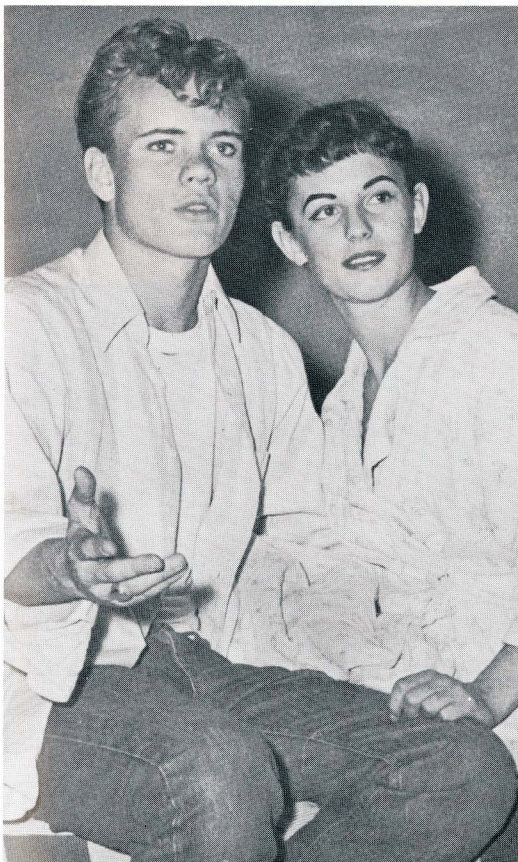

*Are these lines all right Doc 'D'?
Robin Hoover, Barbara Webb*

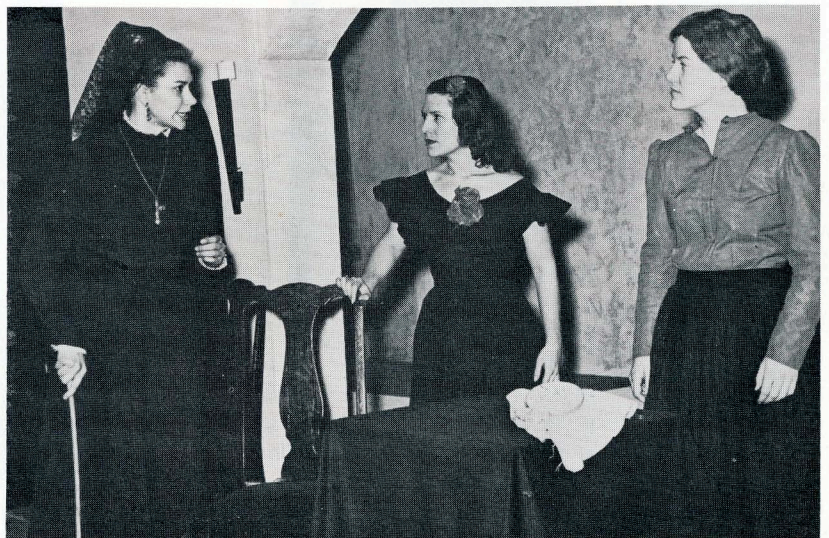

And don't meddle in our affairs . . . House of Bernada Alba



I can't stop thinking about opening night . . . Barbara Webb

Behind the lights . . .

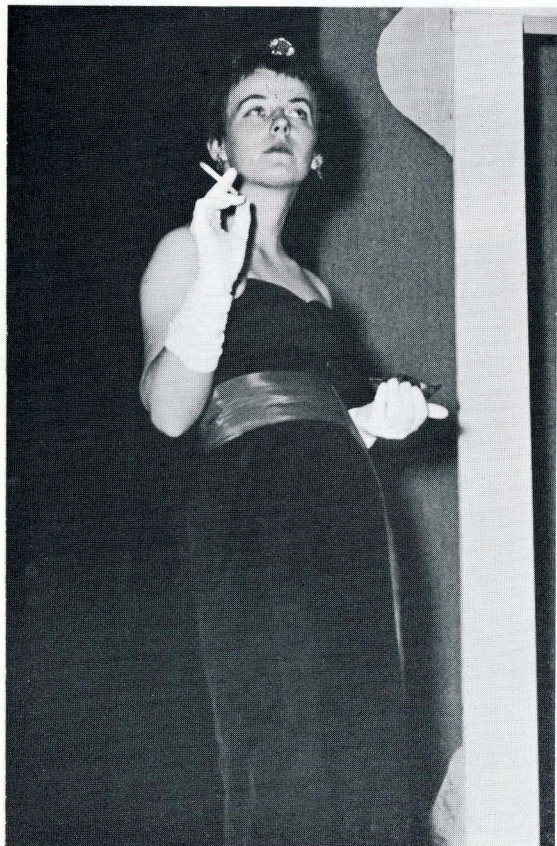

I hope things go all right . . . Darlene Erickson

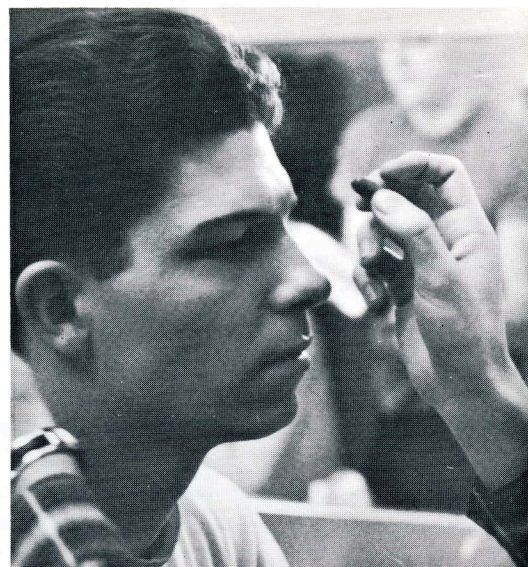

*Put it on heavy — I'm an old man . . .
Tom Brucks*



*And we didn't miss
any lines either . . .
Jerry Dantzman,
Jim Rankin*

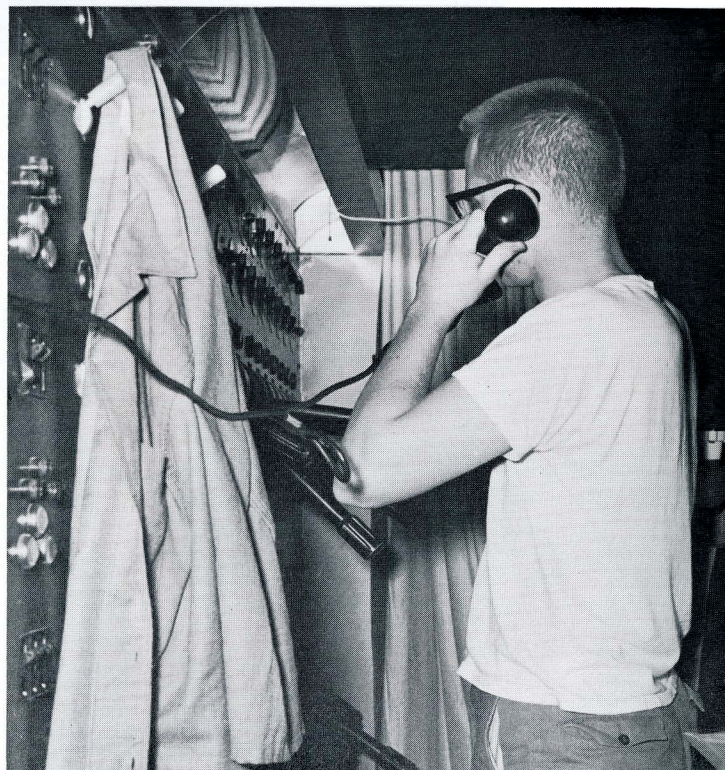

Dave Frazer operated the newly-installed intercom system backstage

Alpha Psi Omega

The national honorary dramatics fraternity, Alpha Psi Omega, is represented on campus by the Iota Beta cast, whose members work with the Masquers to co-sponsor plays and plan dramatic activities. Membership in the group is based on points earned through on and back stage work and their new members were formally initiated in May.

PRESIDENT *Ron Perrier*
 VICE-PRESIDENT *Clair Brohaugh*
 SECRETARY *Melania Wolodko*
 TREASURER *Paul Kelly*
 ADVISOR *Blanche Davis*



Clair Brohaugh, Melania Wolodko, Alan Case, Ron Perrier, Dave Madis, Doug Johnson, Jim Rankin.

Masquers

All students who are interested in various phases of dramatics are welcome to join Masquers. This group promotes interest in and understanding of drama. Experience in the theatre is gained by working on actual productions during the year.



PRESIDENT *Donald Negard*
 VICE-PRES.-SECRETARY *Steve Hay*
 TREASURER *Bev Monette*
 ADVISOR *Donald Borchardt*

Row One: Sandra Appleby, Mavis Grover, Bev Monette, Sandra Anderson, Bev Bosinske; Row Two: Charles Poulter, Jim Hay, Julie Albrecht, Bev Roth, Dave Frazer, Thomas Brucks, Steven Hay.

Music



1960-61 was another year of growth for the music department as the band moved from its quarters in the "chicken coop" to its new home in the converted girls' gymnasium. Under the direction of Dr. William Abbott, the Symphonic Band is composed of students who are interested in playing musical instruments.

The College Choir, directed by Chauncy King, consists of those students who are interested in choral literature of various periods. The traditional Christmas concert was one of the highlights of the musical year of the choir.

Led by Dr. Abbott for the second year, the Men's Chorus has continued to grow in musicianship. Lighter music is sung by these young men who are not necessarily music majors.

Mr. DeJong directed the Brass Ensemble, made up of ten students who specialized in playing music of contemporary composers.

Choir



CHOIR PERSONNEL

First Soprano

Wanda Mae Guse
Millie Gustafson
Virgene Havlik
Corrine Hribar
Anne Laue
Janice Lundberg
Linda Seipel
Judith VandeBerg
Gail Vollert

Second Soprano

Dianne Burri
Meredythe Harris
Sharon Holden
Carol Murphy
Edith O'Mera
Carmen Podell
Linda Wagenbach
De An Wickboldt
Patricia Wiff

First Tenor

Walter Culver
Kenneth Goldsmith
Howard Heise

Second Tenor

Ronald Naggatz
Donald Neste
Jim Poulter
Douglas Traastad
Warren Wilson

First Alto

Sue Dorgan
Darlene Erickson
Muriel Hanson
Maxine Hexum
Kathleen Schaffer
Carol Seefeldt
Carolyn Tousley

Second Alto

Lois Farmer
Rochelle Jensen
Leila Gerig
Verona Schmidt

First Bass

Ken Fenton
Dave Gerig
Duane Kuhn
Dave Nichols
Neil Nordquist
James Schwenk
Don Trudell

Second Bass

Robert Augustine
Roy Englebert
Gene Haas
Bill Hickox
Lowell Mathison
David Zerahn
David Elias

PRESIDENT Gene Haas
BUSINESS MANAGER David Gerig
SECRETARY Mildred Gustafson
LIBRARIAN Carol Murphy

Men's Chorus

PRESIDENT William Olson
PUBLICITY CHAIRMAN Ronald Naggatz
BUSINESS MANAGER Duane Kuhn

MEN'S CHORUS PERSONNEL

First Tenor

Stewart Anderson
Dennis Grivna
William Olson
Paul Ringlien

Second Tenor

Edwin Churchill
David Elias
Jerry Fehlen
Victor Martinsen
Ronald Naggatz
Albin Peterson
James Schwenk

Baritone

Robert Armitage
Robert Augustine

Tom Davee
Ted Falkenberg
John Flynn
James Kallevang
William Pippenger
Don Ruben
Donald Ruedy
Dale Schickowski

Bass

Larry Agema
Grant Burdick
Nels Christensen
Thomas Earl
Ronald Gehler
Donald Grivna
Doug Haugestuen
Larry Hopkins

Gary Kahl
Bob Kowalczyk
Duane Kuhn
LuVerne Nielsen
Winston Olson
Warren Stenberg
Dale Swenson
Brad Taft

Accompaniment

David Gerig

Symphonic Band



PRESIDENT *Harland Carlson*
 VICE-PRESIDENT *James Schwenk*
 SECRETARY-TREASURER *Anne Adams*
 BUSINESS MANAGER *David Nichols*

BAND PERSONNEL

FLUTE

Anne Adams
 Karen Larson
 Mary Viitanen

OBOE

Patricia Grant
 Mevis Grover
 John Hanson

Clarinet

Janice Albrigton
 Connie Crownhart
 Judith Daft
 Muriel Hanson
 Meredythe Harris
 Glen Hillestad
 James Kallevang
 Beverly Monette
 David Nichols
 Linda Seipel
 Mary Suennen
 Maren Thoreson
 Wayne Viitanen
 David Zerahn

Alto Clarinet

Laura Marek
 Bass Clarinet
 Ann Holzhuetter

Alto Saxophone

Dianne Burri
 Harland Carlson
 Linda Nelson

Tenor Saxophone

Suzanne Drost
 Bob Kowalczyk

French Horn

Dianne Dvorak
 Kathleen Hartwig
 John Rice
 Virginia Rogers

Tuba

Richard Alton
 Walter Culver
 Donald Trudell

Percussion

Rodney Nelson
 Louis Pape
 Robert Vermillion
 DeAn Wickboldt

Brass Ensemble



David Bultman, Kathleen Schaffer, Gene Haas, Howard Heise, James Schwenk,
 Donald Trudell, Richard Alton, Barbara Beine, Dennis Louks, Joe Alms.

Cornet

David Bultman
 Ronald Christianson
 David Gerig
 Eugene Haas
 Howard Heise
 Terry Hexum
 Duane Kuhn
 Frank Rorvick
 Kathleen Schaffer
 James Schwenk

Baritone

Barbara Beine
 Nancy Gedatus
 Mildred Gustafson
 Maxine Hexum

Trombone

Joseph Alms
 Stewart Anderson
 Sandra Appleby
 John Flynn
 Neil Nordquist
 Albin Peterson



Concentration

Membership in the Music Educators National Conference is comprised of undergraduate music students and those who are interested in various phases of music. It is the purpose of M. E. N. C. to make the students more aware of the music activities in the area, acquaint them with problems of music education, and afford a social medium for them.

PRESIDENT *Donald Trudell*
 VICE-PRESIDENT *David Gerig*
 SECRETARY-TREASURER *Mildred Gustafson*
 BUSINESS MANAGER *David Nichols*
 PROGRAM CHAIRMAN *James Schwenk*
 ADVISOR *William Abbott*



Row One: Meredythe Harris, Gail Vollert, Linda Seipel, Bill Dippenger, David Elias, Bob Kowalczyk, Judy VandeBerg, Muriel Hanson; Row Two: James Schwenk, Harland Carlson, Don Trudell, Dianne Burri, Vonnie Schmidt, Millie Gustafson, Linda Wagenbach; Row Three: Gene Haas, David Gerig, Walter Culver, Dave Nichols, Michael Drost, Louis Pape. William Abbott, advisor.



Religious Groups

The religious groups in the academic world provide to the student an opportunity to test and grow stronger in his faith, to meet others of his own faith, and to aid in his general theological education.

Here, in harmony with others of varying backgrounds, the student has the opportunity to question, to experiment, and to find meaning in what he believes.

Lectures, films, Bible study, Christmas caroling, and cost suppers are a few of the activities which all of the religious organizations sponsor.

The COVENANT CLUB is affiliated with the First Covenant Church.

The student group associated with the Missouri Synod Lutheran Church is the LUTHERAN STUDENT ASSOCIATION.

The NEWMAN CLUB is part of the Roman Catholic Church.

Students from the United Church of Christ, the Presbyterian Church, and the Evangelical United Brethren Church, are members of the UNITED STUDENT FELLOWSHIP.

The WESLEY FOUNDATION is associated with the Methodist Church.

An interdenominational organization is the STUDENT CHRISTIAN ASSOCIATION.

Students of the Episcopal Church participate in activities of the CANTERBURY CLUB.

The College is fortunate in being able to see the growth of the Ecumenical Movement. The visible sign of this in the past year was the formation of two ecumenically sponsored non-credit courses: "Science and Christianity," and "Current Trends in Religious Thought."

Newman Club



Row One: Wayne Harmann, George Berger, John Brey, Michael Drost, Jerome Bambenek, Douglas Weber, Mark Daoust; Row Two: Don Jaworski, Sylvester Socha, Robert Heagle, Edmund Germain, Richard Zuke, Dennis Peissig, Don Holewinski, Alex Romanowski; Row Three: Leroy Goodenough, Gabriel Zawadzki, Lorentz Feltes, Lyle Lasley, Max Klecker, Tom Brickner, Jerome Hungerford, George Bloom, Oz Hegenbarth, Bob Lukas, Fred Meyer.



Row One: Marlene Czerwinka, Laura Marek, Fran Rathsack, Judi Harmon, Maureen Traynor, Jean Kotts, Karen Wears; Row Two: Becky Heiting, Mary Roberts, Joan Kuechler, Corrine Hribar, Dorothy Foster, Mabel Miller, Margaret Schommer; Row Three: Lois Kochenderfer, Jean McMillan, Suzanne Drost, Marion Kapusta, Faye Campbell, Jeanne Crownhart, Bernice Amundson, Mary Ziegeweid.

PRESIDENT Michael Drost
 FIRST VICE-PRESIDENT Sylvester Socha
 SECOND VICE-PRES. Lois Kochenderfer
 RECORDING SECRETARY Mabel Miller
 CORRESPONDING SECRETARY Jane Finn
 TREASURER Jerome Bambenek
 CHAPLAIN Father Joseph Higgins

S. C. A.

PRESIDENT Yvonne Hendrickson
 VICE-PRESIDENT Roberta Farmer
 SECRETARY Lois Farmer
 TREASURER Judy Daft



Row One: Leora Klapel, Linda Gore, Judy Daft, Lois Farmer, Roberta Farmer, Yvonne Hendrickson; Row Two: Carol Myhre, Merlyn Jones, Ray Kozub, Carl Zache, Russ Helwig, Ed Churchill, Karen Daft.

L. S. A.



Row One: Kenneth Olson, Orwell Hagen, Dale Swenson, LeRoy Norderhaug, Lief Gigstad, Warren Stenberg; Row Two: Yvonne Hendrickson, Kristen Engebret, Carol Myhre, La Donna Lewis, Rochelle Jenson, Linda Nelson, Sharon Collamore, Lee Andra Erickson, Helen Rudell, Patty Kraft, Roberta Farmer, Linda Wagenbach, Karen Engebret; Row Three: Lynn Brosi, Myron Hall, Douglas DeBoer, Ronald Berg, Gary Albertson, Darwin Bredahl, Victor Bekkum, Dale Romsos, Ray Christenson, Dick Jensen, Ray Kozub, Gary Wagenbach; Row Four: Neal Melby, James Axness, Arvin Jacobson, Michael Mellgren, Durwood Amundson, Roger Mathison, Harvey Amundsen, Douglas Traastad, Neil Nordquist, Don Stockley.

PRESIDENT Warren Stenberg
 VICE-PRESIDENT Marge Wallen
 SECRETARY Sharon Collamore
 TREASURER Dale Swenson
 ADVISORS Philip Anderson
 Allan Siemers

Wesley Foundation



Row One: Dorothy Toll, Joyce McKinley, Meredythe Harris, Nancy Fox, Yvonne Hendrickson, Lois Farmer, Deanna Paul, Carol Lowe, Nancy Grace; Row Two: Louise Taylor, Sandra Appleby, Roberta Farmer, Ed Churchill, Russ Helwig, Dick Plumb, Gary Drohman, Harlin Owens, Phillip Thurston, George Beestman, Fred Hunter, Roger Vanous, Frank Fox, Merlyn Jones, Karen Larson.

PRESIDENT *Frank Fox*
 VICE-PRESIDENT *Joyce McKinley*
 SECRETARY *Nancy Fox*
 TREASURER *George Beestman*
 M. S. M. REPRESENTATIVE .. *Merlyn Jones*
 PROGRAM CHAIRMAN *Gary Drohman*
 HISTORIAN *Lois Farmer*
 'MOTIVE' CHAIRMAN *Roberta Farmer*
 PUBLICITY CHAIRMAN *Fred Hunter*
 FOOD CHAIRMAN *Curt Thurston*
 W. C. C. CHAIRMAN *Karen Larson*
 WORSHIP CHAIRMAN *Pauline Knieff*
 ADVISORS *Rev. John McCartney*
 Mrs. Harold Ritchey

Covenant Club

PRESIDENT *Robert Pruzek*
 VICE-PRESIDENT *Edith O'Mera*
 SECRETARY *Carolyn Sheldon*
 TREASURER *Gene Erickson*
 PUBLICITY CHAIRMAN *Lee Bocksell*
 MUSIC DIRECTOR *David Nichols*
 ADVISOR *Rev. Les Pearson*



Row One: Marlyce Stunkel, Vonnie Schmidt, Patricia Wiff, Millie Gustafson, Edie O'Mera, Mary Lentz; Row Two: Karyn Carlson, Martha Wulff, Garry Blomberg, Leslie Bocksell, Richard Erickson, Carolyn Sheldon, Marlene Northrup; Row Three: Ken Fenton, Dave Nichols, Donald Stellrecht, Robert Pruzek, Elliot Bjurquist.

U. S. F.



Row One: Jim Meacham, Judy Betler, Barbara Beine, Jenita Tooley, Don Houser; Row Two: Warren Rogers, David Moore, Charles Carrier, Louis Greub, Don Ruben.

PRESIDENT	<i>Jim Meacham</i>
VICE-PRESIDENT	<i>Karl Schmid</i>
SECRETARY	<i>Carol Freier</i>
TREASURER	<i>Don Houser</i>
ADVISORS	<i>Rev. Merner Gilbert Smith</i>

Gamma Delta

PRESIDENT	<i>Lyle Lueck</i>
VICE-PRESIDENT	<i>Charlotte Hentsch</i>
SECRETARY	<i>Marjory Shearer</i>
TREASURER	<i>Allen Rosenthal</i>
ADVISORS	<i>Gerhardt Bohn Rev. Raymond Geist</i>



Row One: Lyle Lueck, Nancy Solum, Leora Klapel, Marjory Shearer, Ruth Linse, Connie James, LeRoy Meles; Row Two: Richard Quast, Louis Pape, Ben Hawkinson, Robert Brett, Erwin Kraemer, John Natzke, Lloyd Danke, Ron Gehler.

Baptist Student Fellowship



PRESIDENT Dale Emerson
 VICE-PRESIDENT Virginia Rogers
 SECRETARY-TREASURER Merlee Sunty
 ADVISOR Rev. Marvin Johnson

Marlene Emerson, Dale Emerson, Clyde Ormston, Gary Ormston, Laurie Ann Sunty, Marvin Johnson, advisor, Virginia Rogers; Seated: Merlee Sunty.

Canterbury Club



PRESIDENT Charlene Bitney
 ADVISORS C. R. Dahlen
 Theodore Setterquist

Row One: Mary Jane Rusch, Charlene Bitney, Arlene Baxter, Manya Brooke, Gertie McDiarmid, Sue Dorgan; Row Two: Ted Setterquist, advisor, Clark Webster, Jim DeLestry, Leon Headley, Newton Buchner, Donald Neste, C. R. Dahlen, advisor.

Student Voice

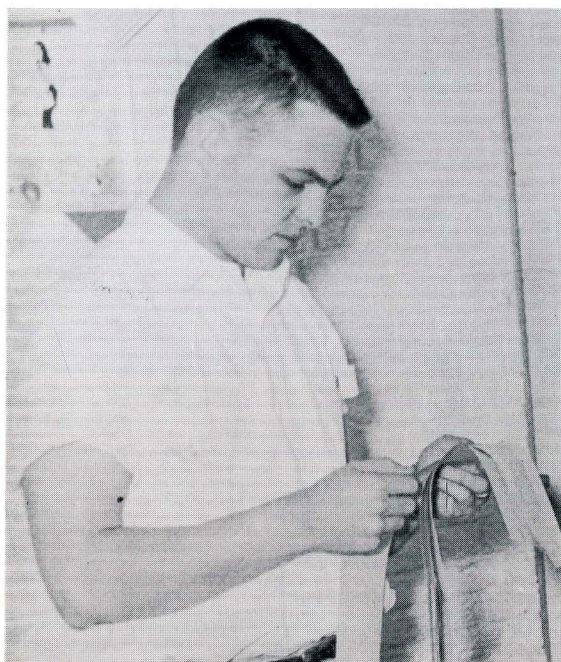

Darrell Newman
Editor, Spring Quarter



Seated: Dawn Bergstrom, Warren Rogers, Pat O'Connell, Bob Beeson; Standing: Francis O'Connell, Loren Wolfe, Dale Schickowski, Ron Zirbel, Keith Olson, Carol Truttschel, Gloria Grover, Diana Steen, Anne Adams.



Pat O'Connell
Editor, Fall and Winter Quarters

STUDENT VOICE STAFF

The regular student publication of the Wisconsin State College at River Falls, Wisconsin. PUBLISHED WEEKLY during the school year except for vacations, holidays, during exams, etc. Subscription rate \$3.00 per year. Free to Servicemen.

Second class postage paid at River Falls, Wis.

EDITOR	Patrick M. O'Connell
FRONT PAGE EDITOR	Dawn Bergstrom
SPORTS EDITORS	Curt Thurston, Jim Norrish
EDITORIAL PAGE EDITOR	Nancy MacNeil
PHOTOGRAPHERS	Don Blegen, Wayne Harmann
SPORTS REPORTERS	Keith Olson, Ed Schlumpf, Warren Rogers, Garwin Lenander, Ginny Rogers, Pat Higgins, Ron Zirbel
REPORTERS	Carol Truttschel, Anne Adams, Darlene Erickson, Kris Engebretth
ADVERTISING MANAGER	Francis O'Connell
BUSINESS MANAGERS	Gloria Grover, Diana Steen
ADVISOR	Donald Brod

Supplement



*Just one more dateline . . .
Mary Ziegeweid and Kay Mackey*

The Student Voice Supplement, as the name implies, is a daily supplement to the Student Voice which runs date lines of daily news, campus announcements, and Channel 2 television schedules. Produced by the advanced journalism class, this publication, a service to the student body, is the only one of its type within the state college system.

Prologue

Introduced in 1957, the Prologue has become a 'regular member' of the College publicity department. The literary magazine, edited this year by Dawn Bergstrom, serves as an outlet for students who wish to do creative work with art and writing.

Staff members were:

Editor	Dawn Bergstrom
Poetry Editor	Dianne Dvorak
Literary Criticism Editor	Pauline Knieff
Essay and Short Story Editor	Karen Halls
Art Editor	Beverly Monette
Advisor	Floyd Overly



*An editor's work is never done . . .
Dawn Bergstrom and Bev Monette*



Anne Adams, *Co-editor*



Carol Truttschel, *Co-editor*



Nancy MacNeil, *Assistant Editor*

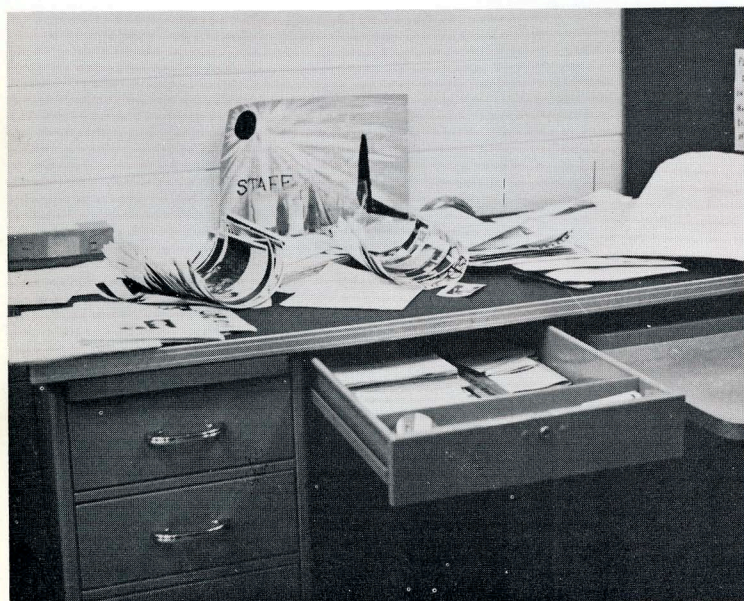

But I left it right here on the desk!

Meletean



Keith Olson and Fran O'Connell,
Editorial Assistants



Warren Rogers, *Sports Editor*



Barbara Nelson, *Cover Design*

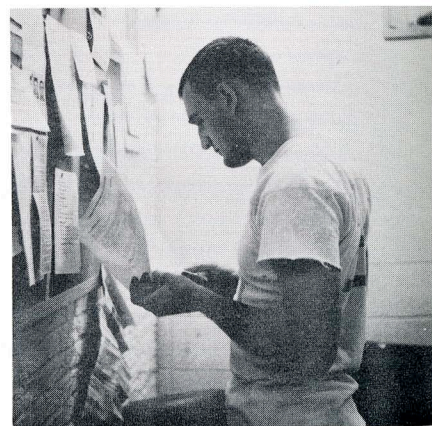

Bob Radatz, *Artist*

The Office



See, that machine is a 'monster' . . .

Mr. Brod



Meletean copy ready to go? . . .

Mr. Harless

People walking past the Publications Office in the basement of the Student Center see through the glass window of the door a professional looking horseshoe-shaped copy desk, overloaded tables, a cluttered bulletin board, and scattered ash trays and dishes. Those standing on the outside wonder if they dare come in, while those on the inside hope that they do, for the publications business really isn't so strange, and visitors are always welcome to this little home.

The office story is a story of people, people who work and worry and sweat to get other stories out. Perhaps comments heard around the office will give a glimpse into the lives of those "journalists" in the basement . . .

Where did those negatives go?

No, you can't call long distance on that phone . . .

Who's got the file key?

The photographers just left . . .

Everything HAS to be done this weekend . . .

Why doesn't someone take the dishes upstairs?

The "green monster" is spitting ink again . . .

Well, the deadline was yesterday, but . . .

Do you think this picture should be cropped?

Who took the proportion rule?

Here comes Ace . . .

We've got to have new typewriter ribbons . . .

Will you read this copy for me?

A party?

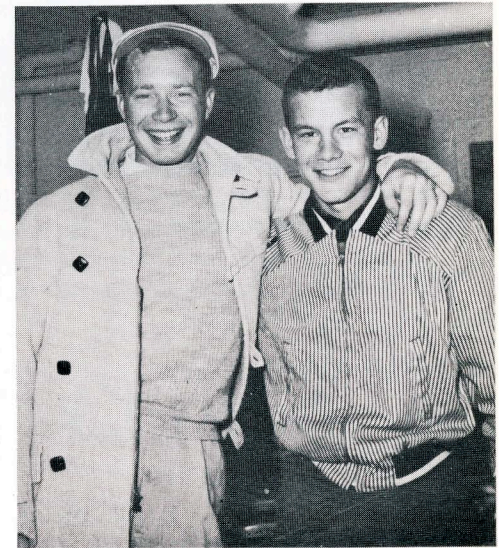

Three hectic years as photogs . . .

Wayne Harmann, Don Blegen



And the neighbors yell when I howl . . .

Ed 'Swami' Schlumpf

Foreign Students Association

PRESIDENT Iraj AmirArjomand
 VICE-PRESIDENT Kim Kilyoung
 SECRETARY Arlene Baxter
 TREASURER Ben Bohlool
 ADVISOR Marion Hawkins

The Foreign Students Association, now in its second year of existence at River Falls, attempts to develop stronger ties with the American people, to present adequate information about foreign peoples, their history, culture, problems, and aspirations, and to encourage foreign students to study fundamental problems facing their countries.

Club members raised funds to grant assistance to other foreign students who wish to attend college at River Falls, and represented the college in area programs through speaking and musical performances.

Climax of their year was the International Talent Show, which they presented in March.



Row One: Kilyoung Kim, Iraj AmirArjomand, Jacquelyn Bergquist, Marion Hawkins, advisor; Row Two: Vilas Nititham, Lee Chun Suh, Soon Kyu Bai, Hai Ryong Kim, Ben Bohlool, Newton Buchner, Rahim Amirani, Mir Seyedin, Kyu Whan Whang, Woon Ryoum Kim.

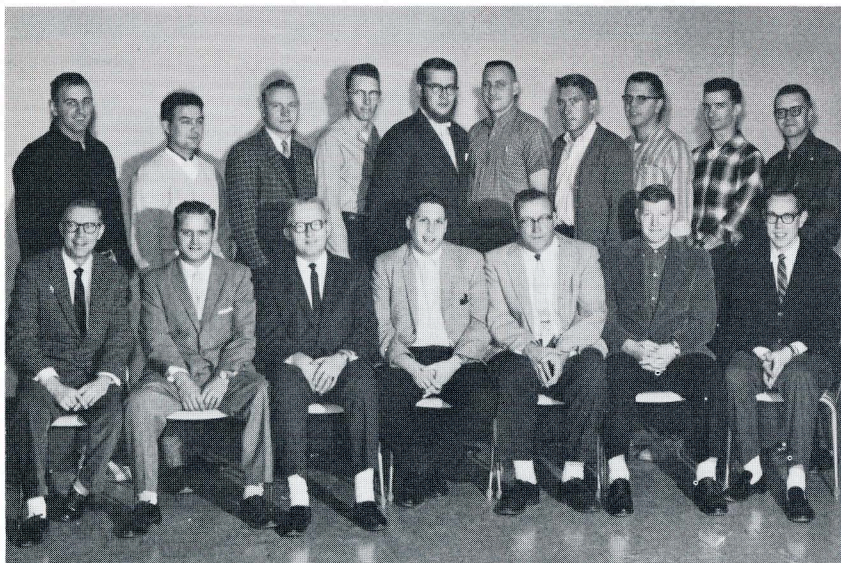

Row One: Ben Hawkinson, Sam Rineck, Glenn Lee, Bob Agranoff, Ray Metzger, Bill Havlik, Warren Rogers; Row Two: Dick Kottke, Jim Bastian, Charles Bishop, Lowell Mathison, Stanley Berkner, William Kraft, Lyle Flygstad, Edward Johnson, Dean Mielke, Edward Erickson.

Vet's Club

The Veteran's organization includes those men who have served in any branch of the armed services. The group promotes a feeling of unity and fellowship among its members, discusses current problems on and off the campus, and participates actively in school activities.

PRESIDENT Ray Metzger
 VICE-PRESIDENT Robert Agranoff
 SECRETARY Alan Flygstad
 TREASURER Bernard Berger
 ADVISOR Gerhard Bohn



Row One: Jerry Stern, Duane Jenson, Tom Overman, John Lynch, Tom Sackett, Gary Wagenbach, Tom Brickner, Jim Meacham, Fred Coleman; Row Two: Karl Schmid, Mick Rogers, Gary Scharfenberg, Toby Garey, Don Koepnick, Barry Lindsay, Gordon Olson, Bob Radatz.

'R' Club

PRESIDENT *Michael Collins*
 VICE-PRESIDENT *Fred Colman*
 SECRETARY-TREASURER *Frank Gombold*

To promote a clear and cooperative spirit of goodwill relationship with the faculty, the student body, 'R' club members, and other organizations on campus is the objective of this club, which is comprised of those men who have been awarded the red 'R' in some area of athletics.



Row One: John Doyle, Gary Burke, Thomas Pride, Bill Halverson, Bob Dawson, Galen Seipel, Larry Ellingson, John Rassbach; Row Two: Ed Schlumpf, Jim Ticknor, Bob Nilsen, Harold Rivard, Mick Collins, Jim Blank, Mike Wiskerchen, Dennis Louks.

W. R. A.

The Women's Recreation Association promotes sports and recreational activities among the women on campus. This aim was accomplished by participating in tournaments, sports days, and high school play days. This year the group formed a synchronized Swimming Club which had a swimming clinic for its members during the winter quarter.



Row One: Geri Bents, Ann Holzhueter, Edie O'Mera, Georgeann Younggren, Kay Holmes, Pat Grant, Zita Martin; Row Two: Marjory Shearer, Jean Byhre, Bonnie Lind, Donna Wintrone, Dodie Braun, Grace Maule, Kay Mackey, Merlee Sunty, Ginny Rogers; Row Three: Gerry Beggs, Sue Dorgan, Carol Leach, Helen Wright, Nancy Fox, Judy Johnson, Nancy Schmid, Mary Phillips.

PRESIDENT	Dorothy Braun
VICE-PRESIDENT	Jean Byhre
SECRETARY	Nancy Fox
TREASURER	Patricia Grant
PUBLICITY MANAGER	Virginia Rogers
BUSINESS MANAGER	Edith O'Mera
ADVISOR	Emogene Nelson

Fathom Falcons

Newly-organized, the Skin Diving club seeks to provide its members with an opportunity to learn skin diving, life saving, and water safety.



PRESIDENT	Jerry Strackbein
VICE-PRESIDENT	Jim Hirschinger
SECRETARY-TREASURER	Fred Mikrut
ADVISOR	Richard Reynolds

Seated: Melania Wolodko, Jim Hay, Bev Bosinske, Steven Hay, Robert Fritz, Jim Hirschinger; Standing: Darwyn Bierscenk, Howard Petersen, Gerald Strackbein.

Sitzmarkers



Sitzmarkers, the college ski club, aims to teach and practice skiing methods. Old and new skiers are provided with a chance to learn the sport and to participate in the recreational trips which the group takes during the winter months.

PRESIDENT *Chuck Bricton*
 VICE-PRESIDENT *John Neuenfeldt*
 SECRETARY-TREASURER *Barbara Korsmo*
 ADVISOR *Robert Bailey*

Row One: Sue Dorgan, Mariann Loyas, Nancy Standish, Linda Berg, Jean Albert, Claudia Graske, Linda Gore; Row Two: Jo Anne Reiter, Chuck Bricton, John Neuenfeldt, Ben Stahl, Jay Sharp, Gary Kampf, Tom Overman, Tom Fusser, Dave Frazer, Thomas Brucks, Bob Cross, Barbara Korsmo.

Chess Club

The Chess Club meets to discuss and play the "Game of Kings." The members hope to develop an appreciation for the game and invite students to learn its skills with them. Earl Burton was named chess champion, with Roger Karras as runner up, in one of the annual tournaments on campus.

Chess Club
 PRESIDENT *Bill Finley*
 TREASURER *Carl Hagestad*
 SECRETARY *Barbara Kannmacher*
 ADVISOR *Peter Muto*



Seated: Lane Esswein, Melania Wolodko;
 Standing: Roger Vanous, Gerald Holt, Tom Brickner, Bill Finley.

Pinochle Club

PRESIDENT *Thomas Cuskey*
 VICE-PRESIDENT *Paul Wright*
 SECRETARY *Bob Cross*
 TREASURER *Bob Radatz*
 SARGEANT AT ARMS *Rich Miller*
 ADVISOR *Robert Bailey*



Row One: Bob Cross, Tom Davee, Leroy Goodenough, Jay Sharp, Jerry Stern, Bruce Larson, Jim Fischer, Bob Halverson; Row Two: Maurice LeBreck, Tom Overman, John Miller, Larry Fleischauer, Mike Olson, Duane Jenson, Fred Johnson, Larry Greenwood; 'P': Gary Burke, Bob Radatz, Roger Bebie, Don Cuskey, Paul Wright, Gene Kirk, Forrest Johnson.

A new social group on campus, the Pinochle Club encourages a helpful and friendly atmosphere within the student body. The club also promotes social events and the playing of pinochle.

PRESIDENT Sue Tollander
 VICE-PRESIDENT Mildred Seeger
 SECRETARY Diana Steen
 TREASURER Muriel Peterson
 ADVISORS Vera Moss
 Dorothy Kleinpell
 Marion Wolfe

Sigma Chi Sigma



Row One: Muriel Hanson, Barbara Sobottke, Erma Michaelson, Julie Albrecht, Sue Tollander, Jean McMillan, Kathy Hartwig, Gayle Wernberg, Row Two: Jane Finn, Nancy Fox, Kari Gatten, Gloria Mack, Diana Steen, Gloria Grover, Criss Jelen, Edith Walker, Joan Frank, Mary Viitanen; Row Three: Jeanie Crownhart, Judy Monchilovich, Judy Harmon, Judi A. Voelker, Anne Adams, Jean Albert, Carol Seefeldt, Carol Hanson, Linda Berg, Bernice Amundson.

Sigma Chi Sigma is a local honorary social society for women students. Its threefold purpose is service, culture, and sociability. A girl must maintain a high grade average and posses desirable personality and character traits to be considered for membership, which is by invitation only.



Row One: Roberta Farmer, Ann Laue, Carol Truttschel, Irene Lunde, Charlotte Hentsch; Row Two: Gary Nelson, Jo Belfiori, Charles Bishop, Earl Finder, Gene Kirk, Brad Taft, Glen Ertel, Don Webert, Mike McEvoy.

Young Republicans

PRESIDENT	<i>Charles Bishop</i>
VICE-PRESIDENT	<i>Larry Hopkins</i>
SECRETARY	<i>Joanne Belfiori</i>
TREASURER	<i>Bob Richardson</i>
ADVISORS	<i>Gilbert Smith</i> <i>Arthur Johnson</i>

Election year — 1960 — was filled with contests, campaigns, and crisis. The Young Republicans on campus continued to support their candidate, Richard Nixon, even after John Kennedy was inaugurated as thirty-fifth president of the United States.

The purpose of the political organizations on campus, the Young Republicans and Young Democrats, is to give the members an opportunity to gain experience with campaign techniques, to view issues at the local, state, and national levels of government, and to get a general look 'behind the scenes' of politics.

Agrifallian Society

The Agrifallian Society is designed to promote fellowship among the liberal arts agriculture students. It aims to help its members become acquainted with employment opportunities early in their college years and to aid them in job placement after graduation.



Row One: John Holman, Allen Rosenthal, Dale Swenson, Don Weibert, George Sekaney, Norman Schnagl, Robert Speich; Row Two: L. S. Wittwer, advisor, Victor Bakkum, Bob Hanson, Ron Zignego, Ron Zirbel, Ray Weisenbeck, Telford Norvold, Albert Obermueller, James Axness, William Boetsch, Jim Orr.

PRESIDENT Dale Swenson
VICE-PRESIDENT Allen Rosenthal
SECRETARY Donald Weibert
TREASURER John Holman
ADVISOR Leland Wittwer

Collegiate 4-H



Row One: Ed Churchill, Georgeann Younggren, Zita Martin, Kent Keenlyne, Eugene Romsos, Loren Wolfe; Row Two: Lynn Brosi, Grant Burdick, Janice Albrightson, Joan Schmanski, Judy Betler, Dolores Dahl, Alice Lareen, Lee Andra Erickson, Virginia Akins, advisor; Row Three: LaVerne Doenier, Gary Gaard, Bruce Prause, Louis Greub, Harlin Owens, LeRoy Meles, Thomas Smrz, Don Rubin, Anthony Jilek.

Formed this winter, the College 4-H Club serves as an outlet for members to gain specific leadership training in 4-H work and to come in contact with other 4-H members and leaders. The group attempts to develop better 4-H Clubs, to exchange material and ideas with similar groups, and to carry out projects which will benefit the Club, the school and the community.

PRESIDENT Edwin Churchill
VICE-PRESIDENT Kent Keenlyne
SECRETARY Zita Martin
TREASURER Gene Romsos
REPORTER Loren Wolfe
HISTORIAN Georgeann Younggren
ADVISORS Virginia Akins
James Dollahon

F. F. A.



The Future Farmers of America organization is concerned with the development of leadership in rural life. Participation in the collegiate F.F.A. chapter also gives the prospective vocational agriculture teacher many opportunities to improve his capacity as an advisor to a high school chapter.

Row One: Howard Brockman, Frank Fox, Dan Porfilio, Galen Seipel, Robert Heagle, Sam Rineck, Don Rohl, Jerome Bambenek, Allen Dickson; Row Two: David Ankley, Bob Helberg, John Brey, Charles Johnson, Richard Klug, Carl Huebner, Darryl Derricks, Don Holewinski, LeRoy Meles, Eddie Gregorich, Dick Plumb, Donald Jaworski, Richard Delorit, advisor; Row Three: Lowell Baltz, Wendell Hillskotter, William Dueholm, George Beestman, John Ruemmele, Jake Bursik, Ronald Christopherson, Durwood Amundson, Erwin Kraemer, Donald Onesti.

	FALL	WINTER	SPRING
PRESIDENT	Lowell Baltz	Dan Gorton	James Meacham
VICE-PRESIDENT ..	Jake Bursik	Larry Johnson	Dale Edlin
SECRETARY	Ron Christopherson ..	Howard Brockman ..	Dan Porfilio
TREASURER	Frank Fox	Erwin Kramer	Charles Roskos
REPORTER	Jerome Bambenek	David Moore	Edward Cunningham
SENTINEL	John Kilmer	David Ankley	Richard Erickson
ADVISOR	John Brey	Roger Christy	George Beestman
FACULTY ADVISOR..	Richard Delorit		



Row One: Harvey Amundson, Harlin Owens, Orwoll Hagen, Don Ruben, Charles Bishop, Glen Ertel, Richard Erickson, Theodore Falkenberg; Row Two: Dan Gorton, Bill Havlik, Jerome Fehlen, Raymond Nelson, LaVerne Doenier, Gerald Palesh, Roger Christy, Richard Quast, James Meacham, Lynn Brosi; Row Three: Larry Johnson, George Berger, Louis Greub, Darwin Zeinert, David Moore, Robert Brett, Wayne Harmann.

PRESIDENT *Thomas Steele*
 VICE-PRESIDENT *David Stodola*
 SECRETARY-TREAS. *Marlene Czerwionka*
 PROGRAM CHAIRMAN *Harold Pederson*
 ADVISORS *O'Neal Mason*
 Robert Polzin

Chemistry Club

The Chemistry Club, an affiliate chapter of the American Chemistry Society, seeks to promote and develop the member's leadership and professional interest within the field of chemistry.



Row One: Tom Steele, Paul Wright, Marlene Czerwionka, Barbara Buck, Elaine Christensen, John Wiskerchen, Clare Hewitt, Chlorn Petersen;
 Row Two: John Boortz, Garry Blomberg, Myles Franklin, Terry Hexum, Dave Stodola, Gene Kirk, Samuel LaBar, Marlin Seifert, Robert Kulzer, Bill Johnson, Douglas DeBoer, O'Neal Mason, advisor.

Mathematics Club



Open to all students interested in mathematics, the Mathematics Club promotes the interest and understanding of mathematics outside the classroom. Its members participate in the annual High School Science Fair.

PRESIDENT *Raymond Kozub*
 VICE-PRESIDENT *Robert Wynveen*
 SECRETARY-TREASURER .. *JoAnna Paulson*
 PUBLICITY CHAIRMAN *David Stodola*
 ADVISOR *Lillian Gough*

Row One: Lillian Gough, advisor, Joan Lenselink, Marlyce Stunkel, Muriel Peterson, Marlene Czerwionka, Carolyn Sheldon, JoAnna Paulson; Row Two: Raymond Kozub, Russ Helwig, Jim Gutting, Oz Hegenbarth, Dave Stodola, Robert Wynveen, Tom Steele, Lloyd Van Someren; Row Three: Neal Prochnow, Gary Drohman, Gerald Holt, Gary Baum, Stan Carlson, Bob Pruzek, Paul Becvar, Jon Fisk, Robert Willson, advisor.

Economics Club

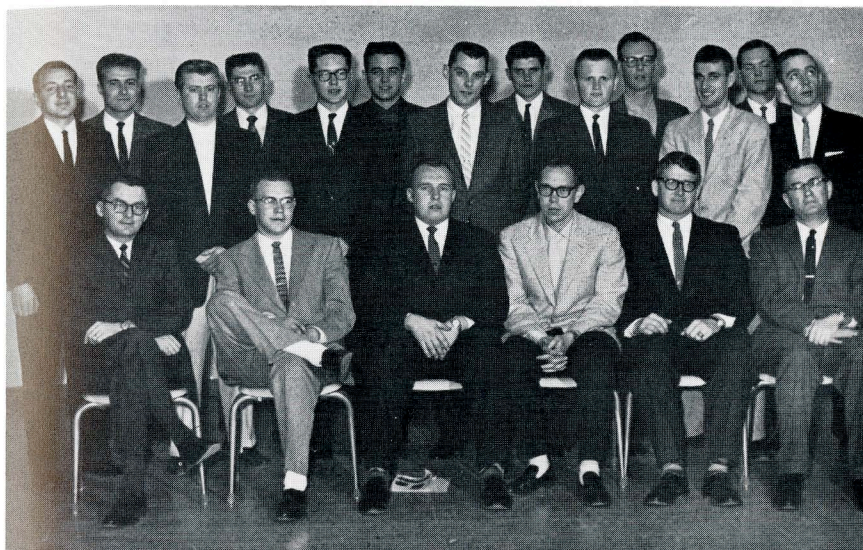

Row One: Richard Darr, advisor, Darrell Peterson, Lloyd Gilbert, Warren Rogers, Eugene Thompson, Gilbert Smith, advisor; Row Two: Valmer Barrows, Merlin Olson, Terry Reinhardt, Ron Skone, Richard Sorensen, Darryl Derricks, Thomas Benick; Row Three: Kenneth Zahorski, Lowell Dague, George Monchilovich, Neil Tollander, Jim Nelson, Scott Muller.

Made up of majors and minors in economics, the Economics Club seeks to stimulate an interest in the field of economics. The organization brings in practicing economists who are acquainted with the problems and opportunities in business, and obtains information concerning job placement and graduate schools for its members.

PRESIDENT Lloyd Gilbert
 VICE-PRESIDENT Warren Rogers
 SECRETARY Norman Hanson
 TREASURER Scott Muller
 ADVISORS Richard Darr
 Gilbert Smith

Physics Colloquium

CO-CHAIRMEN Gary Baum
 Robert Wynveen
 ADVISOR Earl Albert

The Physics Colloquium aims to stimulate interest in various aspects of physics and to give members experience in transmitting the information found in their research to other members of the organization. An annual activity is participating in the Science Fair for high school students.



Row One: Russ Helwig, Gary Baum, Muriel Peterson, Robert Wynveen, Tom Steele; Row Two: Earl Albert, advisor, Ray Kozub, Paul Becvar, Loren Albert, Marlin Seifert, Robert Pruzek, Clare Hewitt, William Miller.

Beta Beta Beta

Of interest to undergraduates in the biology curriculum, Beta Beta Beta is a national honorary society. The biology program is enriched through this organization, as subjects are considered which are not included in the classroom presentations.



Row One: Carol Seefeldt, Manya Brooke, Jean Anne Kotts, Elaine Christensen, Nancy Grace, Bernice Amundson, Gayle Wernberg; Row Two: Jerry Svendsen, Larry Brooke, James Ruder, Harry Anderson, Lowell Baltz, Gary Wagenbach, Dennis Gilbertson, Wayne Handlos, Tom Keefer, Bernard Berger, John Butler, Rodney Nelson, B. H. Kettelkamp, advisor.

PRESIDENT *John Butler*
 VICE-PRESIDENT *Bernard Berger*
 SECRETARY *Gayle Wernberg*
 TREASURER *Carol Seefeldt*
 HISTORIAN *Bernice Amundson*

Psychology Club



Row One: Roberta Farmer, Diana Steen, Yvonne Hendrickson, Gloria Grover, Judy Harmon, Karen Larson; Row Two: Mary Viitanen, LaDonna Lewis, Harland Carlson, Donovan Olson, David Johnson, Robert Pruzek, Charles Stewart, Nancy Solum, Rosella Aubert.

The Psychology Club, made up of psychology majors and minors, was organized to offer an opportunity to advance psychology as a science, as a profession, and as a means of promoting human welfare. Speakers and films aided the group in achieving these goals.

PRESIDENT *Yvonne Hendrickson*
 VICE-PRESIDENT *Robert Vermillion*
 SECRETARY *Roberta Farmer*
 TREASURER *Harland Carlson*
 PROGRAM CHAIRMAN *Jerry Mertens*
 ADVISOR *Wilfred Harris*



Row One: Carol Myhre, Charlotte Hentsch, LeRoy Norderhaug, Lois Steffenhagen, Mary Tonn; Row Two: Ines Schubert, Judy Steffenhagen, Sondra Paulson, Beverly Nielsen, Mary Suennen, Ernst Jurgens, advisor.

PRESIDENT Mary Suennen
 VICE-PRESIDENT Lois Steffenhagen
 SECRETARY-TREASURER Charlotte Hentsch
 ADVISOR Ernst Jurgens

Die Deutsches Gesellschaft

To take a tour of France or Germany—an arm-chair tour, that is—is accomplished by Le Cercle Francais and Die Deutsches Gesellschaft when the members study the arts, manners, customs, and geography of the respective countries. These clubs supplement the instruction of the languages and culture of the college classroom.



Clair Brohaugh, Meredythe Harris, Anne Adams, Judy Harmon, Dave Nichols.

Le Cercle Francais

PRESIDENT Clair Brohaugh
 VICE-PRESIDENT Judy Harmon
 SECRETARY-TREASURER .. Meredythe Harris
 ADVISOR Jay Gossner

S. N. E. A.



Row One: Carol Myhre, Yvonne Hendrickson, Barbara Christy, Judy Monchilovich, Mabel Miller, Patty Kraft, Judy Daft, Roberta Farmer, Mary Ziegeweid; Row Two: James Meacham, Mary Ellen Brue, Lois Farmer, Louise Taylor, Charlotte Hentsch, Frances Rothsack, JoAnna Paulson, Connie Crownhart, Marlene Czerwonka, Jenita Tooley, Louella Skar, Deanna Paul, Dorothy Toll, Dan Porfilio; Row Three: Russ Helwig, Dale Emerson, Don Cardell, Erwin Kraemer, Lowell Mathison, Dennis Gilbertson, George Beestman, Neil Nordquist, Phillip Thurston, Douglas DeBoer.

PRESIDENT *Russ Helwig*
 VICE-PRESIDENT *Dan Porfilio*
 SECRETARY *Barbara Christy*
 TREASURER *Wilma Smith*
 PUBLICITY CHAIRWOMEN *Dorothy Toll*
 Roberta Farmer
 ADVISOR *Naunda Tietz*

The Student National Education Association has as its goal the fostering of professional understandings, practices, and attitudes of college students who plan to enter the educational field. Programs which will acquaint the future teachers with their chosen profession are planned by the group.

Kappa Delta Pi

Encouraging high professional, intellectual, and personal standards among its members, and recognizing outstanding contributions in the field of education are purposes of Kappa Delta Pi.

PRESIDENT *John Ruemmele*
 VICE-PRESIDENT *Mary Suennen*
 SECRETARY *Muriel Peterson*
 TREASURER *Ken Zahorski*
 HISTORIAN-REPORTER *Jack Huntley*



Row One: Mary Ziegeweid, Karen Gatten, Muriel Peterson, Kathleen Hartwig, Darlene Dusek, Mildred Seeger; Row Two: Dan Porfilio, Wayne Harmann, Jackson Huntley, Dale Edlin, John Ruemmele, Russ Helwig, Allan Siemers, advisor, Walker Wyman advisor.

Atelier



Ben Stahl, Fred Hunter, Doug Johnson, Barbara Nelson, Janet Whitmore, Jim Crane, advisor, Bev Monette, Mary Ann Anderson, Dorothy Toll.

PRESIDENT *Mary Ann Anderson*
 VICE-PRESIDENT *Fred Hunter*
 SECRETARY *Barbara Nelson*
 TREASURER *Romayne Loudenback*
 ADVISORS *William Ammerman*
 James Crane
 Kurt Wild

The campus art club, Atelier, plans and carries out programs of interest to those in the field of art. This includes discussions concerning various techniques used in painting, sculpturing, and other mediums. The Atelier, meaning "a studio," members contributed their works to the Fine Arts Festival Student Art Show.

A. C. E.



Row One: Jeanie Crownhart, Nancy Fox, Charlotte Hentsch, LaDonna Lewis, Judy Steffenhagen, Marge Wallen, Karen Gatten, Lois Farmer; Row Two: Wilma Smith, Gloria Mack, Judy Johnson, Roberta Farmer, Connie Crownhart, Judy Monchilovich, Pat Grant, Mabel Miller, Lois Steffenhagen, Donna Petterson; Row Three: Beverly Nielsen, Kathy Hartwig, Carol Myhre, Tom Gunderson, Bob Lindblom, George McCullough, Garwin Lenander, Judy Daft, Marlene Morse, Geri Bents.

PRESIDENT *Judy Daft*
 VICE-PRESIDENT *Judy Monchilovich*
 SECRETARY *Marlene Morse*
 TREASURER *Kathleen Hartwig*
 PUBLICITY CHAIRMAN *Janet Whitmore*
 ADVISOR *Ann Dubbe*

Pledged to serve the interests of individuals who are concerned with the education and well-being of children from nursery through elementary age, the Association of Childhood Education endeavors to study current problems of the nursery school, elementary grades, and to plan programs for children.

Pi Kappa Delta



Row One: Jean McMillan, Judy Harmon, Carol Hanson, Anita Munson;
Row Two: Tom Hinke, John Rice, Jackson Huntley, Wayne Hendrickson, John Oostendorp, advisor.

PRESIDENT *John Rice*
VICE-PRESIDENT *Jack Huntley*
SECRETARY *Anita Munson*
REPORTER *Judith Runkle*
ADVISOR *John Oostendorp*

Pi Kappa Delta is a national honorary fraternity whose members have participated in forensic activities. During the year, members organized a high school debate clinic and tournament, and the Intercollegiate Class B Tournament.

Forensics

The forensics program provides the basis for intercollegiate forensics at River Falls. This year various members of the group participated in the areas of debate, discussion, oratory, extemporaneous speaking, interpretive reading, public speaking, and after-dinner speaking. Tournaments were attended in Chicago, Minneapolis, Oshkosh, Eau Claire, and St. Paul.



Row One: Judy Betler, Joan Lenselink, Kae Walker, Barbara Gherty, Judy Runkle, Sharon Collamore, Anita Munson; Row Two: Gary Nelson, Tom Knutson, John Matzke, Bob Gust, John Rice, Jackson Huntley, Tom Hinke, Wayne Hendrickson.

N. C. T. E.

PRESIDENT Robert Vermillion
 VICE-PRESIDENT Kenneth Zahorski
 SECRETARY-TREASURER Barbara Christy
 PROGRAM CHAIRMAN Ronald Perrier
 ADVISORS English Faculty

The River Falls chapter of N. C. T. E., the first Junior Affiliate of the National Council of Teachers of English in the United States, aims to improve the teaching of English at all levels. The organization also tries to familiarize prospective teachers of the English and the language arts with the nature of their profession. Membership is open to anyone in the English curriculum who is not engaged in paid teaching on more than a half-time basis.



Row One: Carol Freier, Mary Suennen, Kathy Hartwig, Mary Ziegeweid, Marge Wallen, Mildred Seeger, Jo Ann Schwenk; Row Two: Clair Brohaugh, Carol Truttschel, Ann Holzhueter, Anne Adams, Carol Hanson, Ronald Perrier; Row Three: Don Negard, Ken Zahorski, Bob Vermillion, Alan Case, Ben Hawkinson.



Basil Rathbone — 1961 Fine Arts Festival



Ciardi and Chisholm chat —
 1960 Fine Arts Festival

Toastmasters

The Toastmasters and the Commentarians enable students to gain experience in public speaking and to learn the fundamentals of parliamentary procedure.



Row One: Dan Porfilio, Howard Brockman, Frank Fox, David Ankley, Edward Cunningham, Allen Rosenthal, Roger Christy, Jim Meacham, Dennis Haller, Roy Englebert; Row Two: Robert Heagle, Larry Anderson, Ed Gregorich, Edmund Germain, Ken Sorensen, Darryl Derricks, Carl Huebner, Jerome Bambenek, Sylvester Socha, Fred Meyer, Dave Cook; Row Three: George Berger, Larry Johnson, Lowell Baltz, Phillip Thurston, Scott Muller, Josef Kriegl, Durwood Amundson, Erwin Kraemer, John Holman, Gerald Brehm; Row Four: George Beestman, Theodore Falkenberg.

FALL

WINTER

SPRING

PRESIDENT	<i>Roy Englebert</i>
VICE-PRESIDENT	<i>Dale Swenson</i>
SECRETARY	<i>Allen Rosenthal</i>
TREASURER	<i>Dan Porfilio</i>
SERGEANT-AT-ARMS	<i>Howard Brockman</i>

<i>George Beestman</i>
<i>Frank Fox</i>
<i>Lowell Baltz</i>
<i>Jerry Bambenek</i>
<i>George Berger</i>

<i>Larry Johnson</i>
<i>James Meacham</i>
<i>Howard Brockman</i>
<i>John Holman</i>
<i>Ed Cunningham</i>

Commentarians



Row One: Charles Roskos, Keith Burton, Weldon Weyenberg, Arlyn Baumgarten, Daniel Gorton; Row Two: Don Rohl, Bob Helberg, Ronald Christopherson, John Knutson, David Moore.

PRESIDENT Weldon Weyenberg
 VICE-PRESIDENT Keith Burton
 SECRETARY-TREASURER Arlyn Baumgarten
 ADVISOR T. S. Setterquist

Orchesis

Under the direction of Miss Emogene Nelson, girls interested in modern dance met as a subsidiary group of the Women's Recreation Association. Although the girls did not form a campus organization, they practiced regularly in the Karges Center "mirror room" to learn and interpret dance skills. In April the group participated in a state-wide dance workshop in Madison.



Mary Phillips, Darlene McNamara, Judi Harmon, Barbara Kannmacher, Grace Maule, Fran Rath sack, Ann Laue, Judy Osen, Karen Gatten, Carolyn Tousley.